CIRCULATION GREATER THAN ANY OTHER TWO PAPERS IN MENDOCINO COUNTY COMBINED. MORE THAN ALL PAPERS OUTSIDE COUNTY SEAT COMBINED

UKIAH REPUBLICAN-PRESS

MENDOCINO VALLEY SCENES. COUNTY BUILDINGS. MENDOCINO LOGGING AND COAST SCENES.

Vol. XXXVI. UKIAH, MENDOCINO COUNTY, CALIFORNIA, MAY 24, 1912. Number 49

COUNTY FAIRS TO BE HELD 3 YEARS

The five county fair commissioners met in this city last Friday afternoon and organized. P. I. Lancaster of Willits was elected chairman, W. A. Ford of Ukiah, secretary and Horace Mililken of Fort Bragg auditor and finance commitee. The other members are Newt Howe of Point Arena and R. N. Foster of Hopland.

It was decided that the best way to secure exhibits for the 1915 exposition would be to hold county fairs and that the best exhibits of fruit and farm products would then be processed and kept. This will give a choice of the best products for a period of three years for the worlds fair. The first fair will be held at Willits this year, probably in October, next year the fair will be held at Fort Bragg and in in 1914 the Fair will be held at Ukiah.

Prizes will be given for the best exhibits and a special endeavor will be made to encourage the production of better livestock in this county. The commission will pay the freight charges on all exhibits to the fairs. As it will be necessary to secure a large tent in which to house the fairs an endeavor will be made to secure the co-oporeration of the Sonoma county commissioners in jointly purchasing the tent so that it can be used for both counties.

The commissioners from this county will meet with the other commissioners of the state at San Jose on June 21st.

IRVING BRUSH ILL

Iriving H. Brush, former manager of the Ukiah Water and Improvement company and now connected with the National bank of Santa Rosa, is ill at his home in the Rose City with typhoid fever. His many friends here hope for his early recovery and regret to learn of his illness.

WILL ATTEND MEMORIAL SERVICES

The U. R. K. P. will observe memorial day by attending morning services at the M. E. church south Sunday morning at 11 a. m. Rev. Moore will preach the memorial sermon.

WILL UKIAH HAVE ANNUAL FESTIVAL

To ascertain whether or not a majority of the property owners of Ukiah are in favor of holding an annual Hop festival, Chairman B. S. Hirsch of the festival committee appointed by the Merchants' association has prepared a petition which will be circulated among the business men and property owners of this city. It is not necessary to be in favor of the annual festival to sign the petition and it is the duty of every property owner and every one interested to voice their opinion regarding the matter.

Chairman B. S. Hirsch presented the petition to the Board of Trustees at their regular meeting Monday evening and they unamiously voted in favor of holding the festival. The petition was signed favorably by each member as the Board of Trustees of Ukiah and Tuesday morning every businessman on south State street signified his desire to hold the festival. Not only are these loyal citizens in favor of holding the carnival, but each has signified his willingness to liberally support it when the time comes.

Ukiah is the only town of its size along the line that does not hold an annual festival. Petaluma has a poultry show, Santa Rosa a rose show, Sebastopol an apple show, Cloverdale a citrus show, Willits an agricultural show and Ukiah has no show at all. Already mention has been made of the proposed festival in some of the trade journals of San Francisco and in the south and everyone in this community should boost until the matter is fully decided upon and then boost to make the event a grand success.

The residence of Louis Penia at Hopland burned last Friday afternoon. The structure and its contents were a complete loss.

STORES WILL CLOSE ON DECORATION DAY

Decoration day in Ukiah is to be made an annual holliday. All of the stores will be closed all day and every one will participate in the exercise which will be under the auspices of the Uniform Rank Knight of Pythias and the grand army veterans. Decoration day will come on the 30 inst this year and the exercises will be more elaborate than usual special pains being taken to make the occasion a memorable event. The Knights of Pythias have secured their rifles and regular military equipment and this will be their first appearance in public.

Captain E. E. Holbrook reports the following business men as singers to the petition to close all day decoration day: J. H. Barker, Ukiah Jewelery Store, Jamison Bros, R. E. Dimmick, Hutchison & Roeder, T. Rogers., C. F. Ganter, J. A. Gibson, Joseph Jewelry Co., M. Banker & Co, C. Hofman Co, F. P. Brown, Cox Hardware Co, M. Rudee, A. Foster Co., C. Bruns, B. Emery, Julius Roller, J. D. Wellman, Henry Meyer, P. E. Squires, H. Marks, E. S. Ames, J. R. Mathew, E. B. Gibson, J. W. Eversole, P. Hench, Ukiah Milling Co.

BENEFIT PLAY AT THE HALL TONIGHT

The play, A Capricious Matchmaker, given for the benefit of the Presbyterian society will be at Cleland's hall tonight. The play, which is an up-to-date comedy in three acts will be given under the direction of Miss Grace Reid and much time and attention has been given to the rehearsals and scenery for the production.

Miss Reid is well known to the local play goers and has put on a number of very successful plays in Ukiah This, however, is said to be the best yet and those attending the Capricious Matchmaker are assured of a treat. There will be unique specialties between acts by the best home talent.

WON ALL THE BETS

All the boys are taking their hats off to George Kohler of the dry goods department of the C. Hofman Co. Kohler has proven himself to be the champion Roosevelt forecaster of the bunch and so far has won all the bets. His forecast of Ukiah was exceptionally close and in the other states and especially Ohio he had it figured down to a fineness. As well as being a good salesman he is also some politician.

JOY RIDERS INJURED NEAR CLOVERDALE

Miss Carmelita Westlick of San Francisco was seriously injured in an automobile accident near Cloverdale just after midnight Monday. The young lady was visiting friends and was taken to Santa Rosa where her injuries are being treated. The injuries are entirely on the right side and are said to be a contused wound on the shoulder, five broken ribs, a number of which are broken in two places and the ends of the broken bones punctured the lungs and liver of the girl. Besides this there is a contused wound on the right hip, bad bruises and lacerations about her body and a badly wrenched back.

The young lady was in company with Miss Hazel Ross of Santa Rosa, with whom she was visiting, and Mr. Ross was driving the machine. They were out after a record, endeavoring to drive to Santa Rosa in forty five minutes. The run to Cloverdale had been made in fifty minutes. The other occupants of the car escaped with slight injuries and the automobile is a total wreck.

PRESS AD SOLD IT

Frank Albertson reports that he sold his saddle and bridle through a Press ad last week. He still has a good buggy and surrey and some harnesss. This is a bargain if you nunt him up right away.

UKIAH BREW SOON READY FOR MARKET

Bartels & Ernest have a large crew of men working at the Ukiah brewery and are getting things in fine shape. They have started making beer and expect to have Ukiah brew on the market in a few weeks. Their brewer is one of the most experienced men in the state and as the water here is particularly adopted to brewing beer they believe that they will be able to put an article on the market that will compare favorably with the imported beverage.

In addition to the activity at the brewery they are enlarging the ice plant and will have a storage room that will hold forty tons of ice. This will insure that there will never be a shortage of ice in this city in the future. The ice they have been turning out is a fine product and is very hard and resists the warmth of the weather which melts the ordinary cake of ice so fast.

These gentlemen are also furnishing their patrons with ice boxes at cost. The best makes of refrigerators and ice boxes can be secured through them at a saving of all middlemen's and merchant's profits. If you are interested call and see them.

THE UKIAH FARMERS WILL HOLD PICNIC

Saturday June 22 will be a big day for the Ukiah Farmers club. On this day they will hold their annual barbecue and picnic and those who were fortunate enough to attend the one last year are anxiously looking forward to the event. The picnic will probabl be at Clark's grove near this city.

At the meeting last Saturday J. C. Johnson, J. E. Holliday S. A. Richey, A. O. Endersby, Frank Cunningham and C. A. Bernhard were appointed the committee to have charge of the affair. As the farmers in this valley do not do things by the halves the farmers' barbecue is sure to be a grand success.

RAILROAD OFFICIALS ON INSPECTION TOUR

Attached to the evening train Monday en route to Willits was the private car of the Northwestern Pacific railroad. On board the car were President A.H. Payson, General Manager Warren Palmer, Superintendent William Hunter and Passenger Agent J. J. Geary.

The gentlemen were taken over the new road from Willits to Longvale by a special engine Tuesday morning and they inspected the work being done on the extension of the railroad in the north.

MRS LAPORTE RETURNS HOME

The many friends of Mrs. Frank LaPorte will be glad to learn that she has sufficiently recovered from her recent operation at the Lathrop-Malpas sanitarium to return to the home. The operation as performed last week and Mrs. LaPorte as taken home Monday afternoon.

BLOCK SYSTEM IS CAUSE OF DELAY

The evening train Monday, due here at 7:41, was over an hour late arriving at this station owing to trouble with the block signals south of Ignacio.

When the block signals failed to work the trains were compelled to flag through them and this was slow work, as it was necessary for a flagman to go ahead of the train a sufficient distance to stop a train from the opposite direction if one was encountered. A number of people were held up here awaiting the opportunity to go to Willits on the evening train.

MEN CRUSHED BY HEAVY TIMBERS

Marion Ernest one of the proprietors of the Crystal Ice Works, came near meeting with a serious and perhaps fatal accident on State street Monday afternoon when the heavy backstop of the old shooting gallery fell, crushing him underneath the ton heap of lumber and earth.

The company had purchased the lumber in the old gallery and Mr. Ernest, assisted by D. E. West, was tearing it down preparatory to taking the lumber to the ice plant. They were taking the braces from the backstop, which is said to weigh more than a ton, when it fell pinioning the men underneath. Ernest was badly crushed about the hips while West was more fortunate and escaped with a sprained ankle and crushed foot. It took twelve men to lift the heavy timbers so that Ernest and West could be freed. Dr. Liftchild was summmoned and after an examination found that there were no broken bones or internal injuries. The injured men were taken to their homes where they will be confined for some time on account of the bruises and shaking-up.

WILLITS CASES ARE TO BE HEARD HERE

The case against John Harms, which, for some time past, has been in the justice court at Willtis and the jury has failed to agree has been transferred to the justice court of Ukiah and will be tried here Tuesday, May 28th, before Judge D. C. Crockett. The suit as commenced by B. Schow who is the principal witness.

A second Willits case to be transferred to the local court was that of the People against Bell Ronald, Ida Hay, Pearl Roberts and Maud Johnson who are charged with residing in a house of ill-fame. The defendants appeared before Judge Crockett the first of the week the case was set to be heard here on Wednesday, May 29th.

ANNIVERSARY OF LAKEPORT LODGE

The 20th anniversary of the Lakeport lodge O. E. S. fell on Tuesday, May 21st, and a grand anniversary observation had been planned by the members of that order, but on account of the present storm it was postponed until a later date.

The Lakeport lodge was instituted by the local Kingsley chapter twenty years ago and a number of members in this chapter anticipated attending the anniversary at Lakeport last Tuesday. The observation meeting will be held as soon as the weather permits and several automobiles will carry local members of the Eastern Star to Lakeport for the occasion.

VICTORY THEATRE BENEFIT

Thirty dollars as realized from the library benefit performance at the Victory Theatre last week. The money will be turned over to the proper committee as soon as the site is selected for the library building.

SENATOR SANFORD IS COMMITTEEMAN

Senator J. B. Sanford returned from San Francisco this week where he had been to attend a conference of the democratic state delegates. The senator was selected as the democratic national committee man from California and will leave with the delegates for Baltimore on the 17th. The delegates will have a special train and expect to stop in and take a look at the Republican convention at Chicago which will be in session. The democratic headquarters will keep open house and regale their visitors with California wines and products during their stay east.

PANORAMIC VIEWS OF UKIAH SCHOOLS

C.G.Duffey and Carl L.Lempke of the Pacific Photo company of Los Angeles were in town this week taking panoramic photos of the points of interest. They secured two fine views of the Ukiah schools one of the grammar school showing 324 pupils and teachers and one of the Ukiah high showing 66 pupils and teachers. Both views are excellent and the workmanship the finest ever seen in this section. The views are sold for $1 each and a large number of the parents have availed themselves of this opportunity to secure a picture of the school. It is not too late to get one and parties desiring them can leave orders at either Mathew's or Gibson's drug stores.

The gentlemen are to take views of the town and also one showing the valley and will have them on exhibition in a few days. Sunday they will visit the state hospital and will photograph the ball game showing both teams also the grand stand with several hundred patients. They have visited a number of the other towns in the county and have some fine views. These views have met with a ready sale and will be highly prized for future reference.

JUDGE HUNTER HERE CALLING ON VOTERS

Judge G. W. Hunter, candidate for the Republican Nomination for Congressman of this district, is in Ukiah calling on the voters of this section in the interest of his candidacy. This is Judge Hunter's second visit to Ukiah and it is his desire to become personally acquainted with every voter possible in this district.

He is now making a tour of the first congressional district and reports that he has received much encouragement from the voters. He was for twenty years judge of the superior court of Humboldt county and is well known in the northern part of the district. He is confident of his nomination at the primary election in September.

SUIT FOR DIVORCE

An action was commenced in the superior court the latter part of last week by Amanda Nygard against Victor Nygard for divorce. The suit is brought on statutory grounds and the plaintiff asks for attorneys fees and other costs. The couple were married in Finland on June 4th, 1910 and have lived in this county for the past year. G. E. Redwine is attorney for the plaintiff.

SANTA ROSA MAN IS ARRESTED HERE

Sheriff Jack Smith of Sonoma county returned home Monday with a suspect named Linderman who is charged with robbery in this county. The man was traced to Fort Bragg and arrested by Sheriff Byrnes. He was brought to this city by the local sheriff Monday afternon and turned over to the Sonoma county official.

The man is charged with robbing a number of residences at Molino in Sonoma county on carnival day and was located in Fort Bragg by Sheriff Byrnes, who received descriptive cards from the Sheriff's office at Santa Rosa.

WILL RESIDE AT SANTA ROSA

Bert Mehring, who has been lineman for the Pacific Telephone company at the local office for the past several years, has been transfered to the Santa Rosa office. He left the first of the week to begin his duties there and his wife will join him in a short time. Mr. and Mrs. Mehring have made many friends here during their residence in Ukiah.

MARION SHOEMAKE PASSES AWAY

Marion Shoemake died in this city Tuesday. The deceased was 57 years old and is survived by a wife and one son, Ernest. The funeral was held yesterday afternoon from the residence of his sister Mrs. T. B. Binkley.

BEATRICE STITT WEDS IN OAKLAND

A pretty wedding took place in the Key Route Inn at Oakland at 2 o'clock last Saturday afternoon when Myron William Harris, a prominent young university man of that city, and Miss Beatrice Stitt of Ukiah were united in marriage. Only the immediate family and close friends of the couple were present at the ceremony, after which a sumptuous wedding dinner was served in the spacious dining room. The room and tables were beautfully decorated for the occasion in bridal roses and asparagus ferns.

The bride is the youngest daughter of Mr. and Mrs. James Stitt of Ukiah and is a beautiful and talented young woman. She has lived with her parents here for a number of years and was prominent in local society circles. She has a host of friends here who extend their best wishes. The bridegroom is a son of Superior Judge T. W. Harris of Alameda county and was recently admitted to the bar, being a graduate from the University of California. After a short honeymoon in the south, Mr. and Mrs. Harris will make their home at Oakland.

DR C L HOAG HERE

Dr. C. L. Hoag came up from San Francisco this week and is visiting his parents. The doctor received his diploma this year and is one of the physicians at the U. C. hospital in San Francicso and expects to remain there at least another year. Carl has done well and received one of the highest standings in the class. At the U. C. Hospital he is associated with the best physicians and surgeons in the state and says that this training will be of inestimable value to him in his private practice.

AFTER BIG GAME

Frank Stuart Ford, pastor of the Christian church, Edgar Dutton and Fred Cox left the first of the week for Reeves' mill canyon where the week was spent hunting and fishing. They were accompanied by a number of bear dogs and it is very probable that their friends will feast on bear meat upon their return today.

ROOSEVELT WINS OHIO PRIMARIES

Roosevelt proved to be almost as popular in Ohio Tuesday as he has been in ten other states that have held direct presidential primaries. He has carried the state by a majority of 20,000 over President Taft and will have 32 out of the 42 delegates which will give him the six delegates at large. As Ohio is President Taft's home state and he stated in his speeches that the result in Ohio would determine the fight it is generally conceded that Taft is badly beaten and that Roosevelt will be the nominee of the Republican party for president.

Roosevelt now has 508 uncontested delegates to the national convention at Chicago out of 540 necessary to nominate. He has a right to expect the 10 delegates from North Dakota instructed for La Follette first and Roosevelt second and the 10 Iowa delegates instructed for Cummins. Several of the southern delegations are already talking of getting on the Roosevelt band wagon. It is considered probable that President Taft will not even be a candidate before the convention for renomination as the states in which the direct primaries have been held have so overwhelmingly discredited his administration.

Here is a list of the Roosevelt delegates: Alabama, 2; California, 26; Illinois, 56; Indiana, 11; Kansas, 18; Kentucky, 3; Maine, 12; Maryland, 16; Massachusetts, 18; Michigan, 10; Missippi, 3; Minnesota 24; Missouri, 22; Nebraska, 16; New Mexico, 6; New York, 20; North Carolina, 24; Oklahoma, 16; Oregon, 10; Pennsylvania, 67, South Carolina, 14; Tennessee, 2; Texas, 40, Vermont, 4; West Virginia, 16; Washington, 14; Ohio, 38. Total, 508.

Attorney J. E. Pemberton was here this week from the metropolis on legal business.

STOCK MICHELIN TIRES

LOOK FOR THIS SIGN ON LEADING GARAGES

The superiority of Michelin Tires is recognized all over the World

You cannot know what a good tire is until you try a Michelin properly inflated

IN STOCK BY

KELLEN & PERCY

Corner Stevenson & State Streets, Ukiah, Cal

ROOSEVELT GETS LARGE MAJORITY

The board of supervisors met Monday and officially canvassed the vote of the recent election. Roosevelt received 1075; Taft 523; La Follette 234; Wilson 77; Clark 695. It was a noticeable fact that the heads of the tickets ran behind the delegates due to the fact that the voters overlooked the column at the head of the ticket and only stamped their tickets one place. Governor Hiram W. Johnson recieved the most votes of any elector having 1254 and Meyer Lissner 1162 and Mrs. F. C. Porter 1188. This is due to the fact that W. A. S. Foster and A. Hochheimer ran ahead of their tickets and that their names were opposite, the voters evidently stamping down the column and skipping over to the two Taft delegates.

On the Taft ticket W. A. S. Foster received the high vote having 732. Hochheimer was second with 694. The other delegates ran from 621 to 625. J. L. McCracken was the high man on the La Follette ticket having 303. Ray W. Ryder formerly of Potter second with 283. Wilson delegates on the Democratic ticket received from 96 to 98 votes. Theodore Bell on the Clark ticket was high with 838 the others ranging from 827 to 831.

Roosevelt received a plurality in this county over Taft and La Follette of 318 and a majority over Taft of 552, a few more than 2 to 1. He received within 143 votes as many as Taft and Clark together or nearly 2 to 1 more than Clark alone. Roosevelt received within 227 of half of all the votes polled in the county.

SMITH INSTALLS A COLD STORAGE PLANT

C. P. Smith has just finished installing a cold storage plant at his butchershop. The plant resembles a mammoth refrigerator and in the front are glass windows at which the meat on stoarge can be displayed. At the top is the cooling space and hundreds of pounds of ice are stored there. The air circulating over the ice reduces the temperature to nearly freezing point. The cold storage plant is quite ornamental and adds to the appearance of the shop. By its aid meat can be kept fresh in the hottest weather.

John Burgess was in from his ranch near Hemlock Saturday.

THE EARLY LIFE OF MR HOLLINGSWORTH

W. F. Hollingsworth received a letter last week from W. J. Pleasants of Winters who was a lifelong friend of his father, the late John Hollingsworth, in which an interesting event in his early life is related. He relates it as follows.

When gold was discovered at Sutter's mill in 1848 your grandfather and his family lived at Vaca valley about four miles from Winters. The summer following your grandfather and another man went on horseback to the mountains some fifty miles northeast where Marysville now stands to see if they could find gold and were successful. The two men returned to their home in Vaca valley and organized a party of five or six men including your father, then about 10 years old. With their ox teams and outfit they started for the lately discovered mines, first sending the women and children to Sonoma for protection. After a week or so travel they arrived near the mines and camped for the night. Next morning several head of their cattle were gone. Your grandfather and one of the men took the saddle horses and their guns and went to hunt the missing oxen. The remainder of the party were convinced that something was wrong when they did not return and the next day went to hunt them. They met an Indian riding one of the horses and carrying one of the guns and killed him. Soon after they came to a large Indian town where they scattered the indians and found evidence that proved that the men had been murdered. One of the Indians was taken to camp with the intention of finding out something more from him of the murder. Your father called the men during the night and warned them that the Indian was getting out of the ropes but they paid no attention to him. In the morning it was found that he had escaped. This broke up the mining expedition as the two men who knew where the mine was were dead. Your father was taken back to Sutter's fort and from there went to Vaca valley and then to Sonoma to break the news of the death of your grandfather. By the death of your grandfather your family lost an estate in Vaca valley worth a million dollars. The mine, which is believed to have been one of the richest ever located in this state, so far as known has never been relocated despite the fact that many searches have been made for it.

Mr. Hollingsworth reports that his father had written a history of his early file but that after his death he was unable to find it.

MAN AND THE SOIL.

Dr. R. V. Pierce of Buffalo, author of the Common Sense Medical Adviser, says "why does not the farmer treat his own body as he treats the land he cultivates. He puts back in phosphate what he takes out in crops, or the land would grow poor. The farmer should put back into his body the vital elements exhausted by labor, or by ill-health induced by some chronic disease." Further, he says, "the great value of my Doctor Pierce's Golden Medical Discovery is in its vitalizing power. It gives strength to the stomach and purity to the blood. It is like the phosphates which supply nature with the substances that build up the crops. The far-reaching action of

Doctor Pierce's Golden Medical Discovery

is due to its effect on the stomach and organs of digestion and nutrition. Diseases that begin in the stomach are cured through the stomach. A bilious spell is simply the result of an effort made by the liver to catch up when over-worked and exhausted. I have found the 'Discovery' to be unsurpassed as a liver regulator and rich blood-maker."

MISS LOTTIE KNISELY of Perth, Kansas, says: "I will here add my testimony of the effectiveness of your remedy upon myself. I was troubled with indigestion for two years or more. Doctored with three different doctors besides taking numerous kinds of so-called 'stomach cures' but received no permanent relief. I was run down, could not sleep at night with the pain in my chest, caused by gas on the stomach. Was weak, could eat scarcely anything although I was hungry nearly all the time. About one year and a half ago I began taking your 'Golden Medical Discovery,' and after having taken several bottles am nearly cured of stomach trouble. Can now eat without distress and have gained fifteen pounds in weight.

I thank you for your remedy and wish you all success in your good work."

UKIAH'S DAILY A RELIC OF THE PAST

Mrs. Lucy McGeorge presented the office this week with a copy of the Daily Evening Item of November 24, 1888. This was the only daily paper that Ukah has ever had and its publication was discontinued shortly afterwards. It was a 4 page 4 column sheet and was devoted entirely to local news. Mrs. Anna Pope was proprietoress (Mrs. Gambrel of Largo) and considering the time and printing facilities it was a very creditable publication.

Among the advertisers noted who are in business today are E. S. Ames, the C. Hofman Co., C. P. Smith. The old firms noted were: G. W. Gibson, saddler; J. F. Hoadley, lumber; Edwards & Simmons, butchers; A. Basch, taylor; Paul Baeir, cigar factory; E. H. Wells, painter; Brunner's hard ware store; Donohoe & Johnson, realestate, Mrs. M. O. Beck, business college.

One of the interesting things is the announcement of the two orphans to be given at Reed's hall. The cast of characters includes: Wm. McCrary, Jas. Jamison, Fred Van Allen, Joe Hunter, M. M. Carothers, J. H. Lando, Jas. Hunter, L. W. Babcock, Mrs. J. H. Barker, Miss Hattie Stanfield, Miss Clothilde Cerf, Etta Miller, Julia Menke, Hattie Ballinger and Ella Clason.

RUN OVER BY CART-LOAD OF TIES

Josie Nichos had the tendons of his ankle and the muscles of his right leg badly bruised as the result of an accident at Russian Gulch landing Sunday. He was hauling ties from a pile to the landing with a cart and horse, leading the horse. The ground slopes quite perceptibly toward the chute, and one of the breech chains on the harness becoming unfastened, the shafts were lowered and the load thrown against the horse's heels, causing him to run. In an effort to stop him Josie as thrown down and the cart loaded with some 25 ties passed over his leg.—Beacon.

MALARIA

headache, biliousness, indigestion, rheumatism, pimples, blotches, yellow complexion, etc., are all signs of poisons in your blood. These poisons should be driven out, or serious illness may result. To get rid of them, use

E 59

Thedford's Black-Draught

the old, reliable, purely vegetable, liver medicine.

Mrs. J. H. Easler, of Spartanburg, S. C., says: "I had sick headache, for years. I felt bad most of the time, I tried Thedford's Black-Draught, and now I feel better than when I was 16 years old." Your druggist sells it, in 25 cent packages.

Insist on Thedford's

SUPPLIES FOR THE SEVERAL STATE HOSPITALS.

Commencing July 1, 1912, and ending June 30, 1913.

Notice is hereby given that sealed proposals will be received at the State Hospitals located at Stockton, Napa, Agnews, Ukiah, and Patton, and the Sonoma State Home at Eldridge, up to those hours designated by the Boards of Managers of the several State hospitals for opening bids on June 13, 1912, for furnishing furniture and household goods, provisions, fuel, forage, drugs, clothing or material for clothing, and all other supplies for the said State hospitals for the twelve months ending June 30, 1913. Bids will be awarded on articles. Taking into conisideration quality, prices, and fitness, preference will be given to articles manufactured or grown in the State of California. Blank forms and schedules of supplies needed may be obtained by applying to the hospitals above named, or to this commission, or to the State Board of Control at its office at Sacramento. The several Boards of Managers reserve the right to reject any or all bids.

By order State Commission in Lunacy. GEO. HUESTIS, Secretary.

48-4t.

YOU may come to us with entire confidence in the matter of clothes. We want to be of service to you in the matter; we are not so anxious to sell you something as we are to have something to please you. Our effort is to have the right goods; there's nothing for us to gain by having anything else.

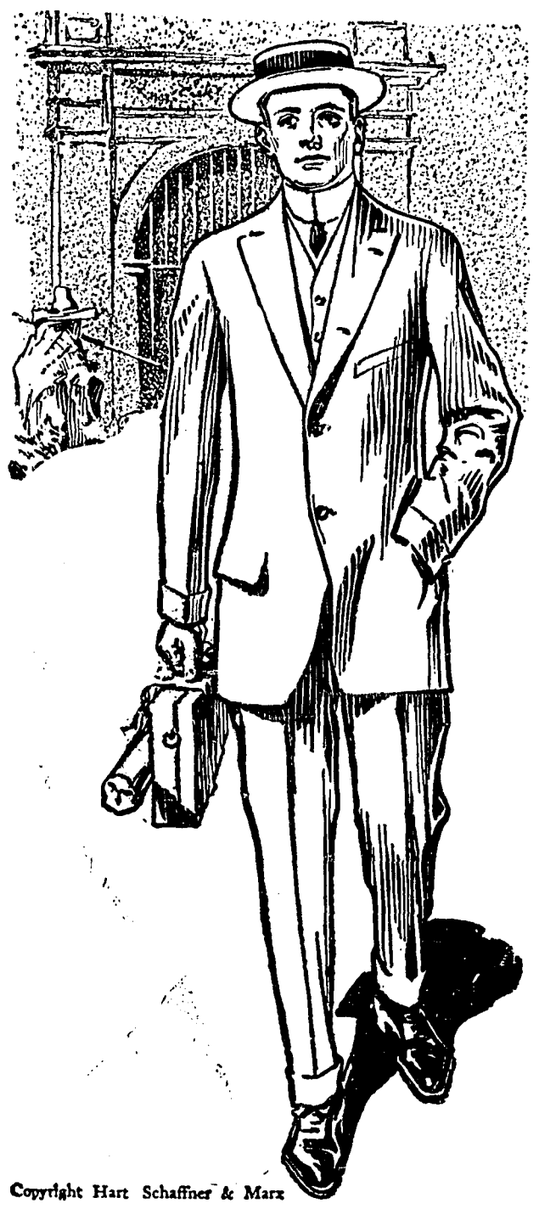

Copyright Hart Schaffner & Marx

Hart, Schaffner & Marx

clothes look right to us; we wouldn't try to sell them to you if we didn't think so. It's no trouble to guarantee your complete satisfaction with such goods; and no risk.

We know they're right; you'll find them so; style, quality, tailoring, fit; all right. : : :

Suits $20.00 to $30.00

THE TOGGERY

UKIAH, CAL.

M. Banker & Co.

CLOTHIERS AND FURNISHERS TO MEN WHO KNOW

Home of Hard-Schaffner and Marx Clothes

The clothes that are differant.

BAND SUBSIDISED BY CITY FATHERS

At the meeting of the town Board Monday night it was ordered that a warrant of $40 a month be drawn for the Ukiah band for the months of May, June, July, August and September. This will be a great assistance to the band boys who have labored long and faithfully for very little compensation and incidentially are one of the best bands in the state. It will also relieve the merchants of the unjust burden of contributing to the weekly band concerts and distribute the burden over the whole community in a way that it will be scarcely felt by anyone. Everyone enjoys the band concerts and a band is a necessity in a town but heretofore the proposition of supporting it has been hard to solve. Prof. H. A. Keller of the Ukiah Jewelry store is the leader.

NOTICE TO CREDITORS.

Estate of James Hutton, Deceased.

Notice is hereby given by the undersigned, M. L. Hutton, Administrator of the Estate of said Deceased, to the creditors of, and all persons having claims against the said Deceased, to exhibit them with the necessary vouchers within four months after the first publication of this notice, to the said Administrator at the office of Robert Duncan at Ukiah City, the same being the place for the transaction of the business of said Estate in the County of Mendocino, State of California.

Dated April 30th, 1912.

M. L. HUTTON,

Administrator of the Estate of James Hutton, Deceased.

ROBERT DUNCAN, Attorney for Administrator.

Ukiah Republican Press, May 3, 1912. 46-5t.

OWN A HOME

Why pay rent? I will sell you a house and lot for $50 cash and the balance on very small monthly payments. L. C. Stephens, 116 School street 43-tf.

George Carroll recently of the St. Francis of San Francisco has accepted a position as wet goods artist at the Palace hotel.

Carroll Ruddock and a party of friends from the university visited his parents in this city last week. They tramped it over hills to the Sulphur Banks in Lake county.

Reed Lowe is here on a vacation. He has been in charge of the express office at Sherwood but this office will be discontinued June 1st and express matter from the northern part of the county will be taken to Longvale.

House Cleaning Time

Our new up-to-date line of Wall Paper is now on display and we invite your inspection of it. : : :

We also have the latest in draperies, rugs, etc.

J. W. EVERSOLE

"FOR QUALITY"

Store Closed Decoration Day

E. Hofman Co.

50c DRESS GOODS 50c

This week we are showing an exceptional good value in 36 inch worsted suitings. They are just the proper material for the new Blazer Jacket suits. They are made in cream, and black and white stripes in both plain and fancy effects.

50c Per Yard

We also are showing a new cream

Worsted Corduroy

36 Inches Wide

50c PER YARD 50c

Jap Crepe

We are showing some very pretty Jap Crepe.

30 ins. wide, 20c.

Rugby Galatea

This is a new light weight galatea cloth. Fast colors.

28 ins. wide, 12 1-2c.

Ribbons

Fancy and plain ribbons in all the new shades.

Neckwear

We are showing many new novelties in Ladies' Neckwear.

WASH GOODS

We have the most complete and varied assortment of wash goods in Ukiah and ask for you to come and see them before making your purchase.

NO TROUBLE TO SHOW GOODS

FERTILIZER

Write for Prices and Free Book, "CALIFORNIA SOIL BUILDERS," to

Ukiah Farmers' Club

Officers: J. C. Johnson, President and General Manager; Mack Howard, Vice Pres; C. A. Bernhard, Secretary and Purchasing Agent; F. M. Cunningham, Treas; Commercial Bank, Depository; Theodore P. Hale, Attorney.

Industry Representatives: Fruit, W. F. Wilcox; Hay and Grain, C. L. Crawford; Hops, F. M. Cunningham; Stock and Dairy, D. S. McKinley, Poultry. . . . . .

A Farmers' Corporation

If you want any kind of farm Machinery or supplies we can sell it cheaper than you can get it anywhere else in the county.

Gas Engines, Pumps, Implements, Groceries

We make a specialty of irrigation plants.
Goods shipped prepaid to any part of the county.
It will cost you money not to belong to our Club.
Address orders and inquiries to Ukiah Farmers' Club, Inc., Ukiah, Cal.

Feed Stuffs, Hay, Grain, Feed

THOREN BEATING IT THROUGH IDAHO

(Special to the Press)

LANE, Idaho, May 13—My last report was from Camas, Oregon, on the 22nd of April. I arrived at Washougal at 8 a. m. the 23rd, Cape Horn 11 a. m. and Edgewater at 3:15 p. m. where I stopped over night. In Stevenson at 7:55 the 24th, Home valley 3:05 p. m., Collins 3:50 and Cook 6 p. m.

I must speak of Collins where I was royally treated by all whom I met. T. A. Young, the proprietor of Collins hot springs, took me into the lobby of the hotel and introduced me to the guests who asked me many questions. They gave me $4.50 to help pay me expenses. Mr. Young then gave me my supper and showed me the baths, dance hall and billiard room. He also has a big pond at the springs with 150 large trout. He introduced me to Mrs. Louise Scott, the champion long distance swimmer of the world. She asked me to swim the Columbia river with her, but the water was too cold so I declined. "That's what all you men say," she said

After a pleasant stay there I continued my journey and arrived at Lyle at 4:35 p. m. Had an experience in one of the towns en route. I went to a shoemaker and asked him if I could buy a pair of second hand shoes, as they are easier to walk in than a new pair. He asked me where I was from and when I told him California, he told me that I better go back to California and get a pair. He also called me a "California stiff."

I left Lyle on the 26th and arrived at Grandalles at 10:30 a. m. where I took the ferry across the Columbia river, the fair being 25 cents. I got my mail here and some photos and stayed in Dalles until 3 o'clock in the afetrnoon. Arrived at Umalitta on the 28th after a hard hike on nothing but ties, steel rails and blow snakes. They were real live snakes, too. Crossed the Snake river at Paseo and over the long railroad bridge of the Columbia river. Believe me that is some river. From Grandalles to the mouth of the river the average depth is 154 feet and at the summit of the Cascades they have one the biggest locks in the world where the steamers go through. It is a long distance between towns up here and nothing but sand and sage brush.

On May 1st arrived at Connell at 9:10 and arrived at Spokane on May 9th. Did some tall hustling in Spokane on the 10th and leaving there signed in Opportunity at 9:35 a. m. Nothing of importance happened since then, but walk, and I arrived at Lane May 13th at 7 a. m.

Sincerely yours,
Harvey Thorne.

REDWOOD SHIPMENTS FROM THIS COUNTY

It is most satisfying to the mill men and others interested in the lumber trade to note the general improvement which is evident throughout the wetsern lumber markets. The eastern conditions are also improving and the manufacturers in the redwood and pine belt feel that there are excellent times ahead in 1912 and are planning their sales campaigns with confidence.

The mills throughout the coast and interior are running well upon their orders, and, in quite a few instances have been compelled to put their night crews at work to keep pace with the incoming demands. The larger railroads are buying actively in the open markets and further orders are ahead.

Redwood is in excellent condition with prices firm and showing an advancing tendency, while the demand is increasing from all districts. Building is active everywhere and the advertising efforts of the redwood manufacturers are bringing back to this wood the old-time superiority which it temporarily lost. Redwood and ceder shingles are improving their market phrases and quotable at higher prices than a fortnight ago.

Mendocino coast is a close second to Humboldt in the redwood shipments during the past ifteen days, during which time a total of 5,700,000 feet of redwood lumber was sent to San Francisco from this coast. The shipments were made up from the following ports: Albion 1,129,000 feet; Fort Bragg 1,881,000 feet; Mendocino 210,000 feet; Greenwood 464,000 feet; Point Arena 550,000 feet; Caspar 1,075,000 feet. Humboldt county shipped 5,820,000 feet of redwood during the first fifteen days of the month and Del Norte sent 643,000 feet to San Francisco.

If you have property to rent, sell, or exchange write or call upon L. C. Stephens, 116 School Street, Ukiah, Cal. 43-tf.

BOONVILLE BUDGET FOR THE PAST WEEK

BOONVILLE, May 21—Mr and Mrs. J. E. Berry of the Boonville who were made glad by the news that twin boys were born to their daughter, Mrs. George P. Odell of Monte Rio, Sonoma county.

The citizens of Boonville and vicinity are now thoroughly clearing and setting Greenmound cemetery in order with a view that Decoration day be universally and duly observed, there, and they contemplate appointing a suitable sexton to continue their good work.

A rural telpehone line is expected to be instead in this section at a near day. The residents from Philo to Wednling have already constructed their own rural line independent to the company's aid at a total cost not exceeding $31 to each house for all time.

The trustees of Anderson valley Union high school district are progressing in their work.

The community of Boonville where she lived so long and was so favorably known regret the early and untimely death of the late Mrs. Chance Carter of Ukiah and sympathize with her surviving relatives in their bereavement.

Louis Farrer is now on the convalescent list. X.

EXHIBIT CARS IN EAST

The north of the Bay counties exhibit cars are now traveling over the Phila. & Reading R. R. in Pennsylvania. This itinerary will occupy their time until July 8. Thousands of people are visiting the cars and this summer many of them will come to locate in this section.

DEGREES CONFERRED AT THE UNIVERSITY

At the commencement exercises of the University of California in the Greek theater last Wednesday, the degrees were conferred upon a very large class of graduates from that institution. Among them were a number of young people from Mendocino county, among them being the following.

Dergee of Master of Science—Frank Cuthbert Clarke of Laytonville.

Doctor of Dental Surgery—Abraham Harrison Leiser of Fort Bragg.

Doctor of Medicine—Carl Leslie Hoag of Ukiah.

Bachelor of Science civil engineering, Elmo Neil Murphy, formerly of this city but now a resident of of Berkeley; Mechanics, Joseph Tomilson Saunders of Ukiah; Natural science, Robert Percy Brandt, Gualala, Sadies Vesta Milliken of Mendocino.

Bachelor of Letters Edith Lillian Hoag of Boonville.

They all completed their studies with high honors and Mendocino county is proud of her young men and women who have made such a remarkable showing while at the University. There are a number of others from this county now attending the Berkeley institution who will graduate next year.

CLARA MILLER CALLED BY DEATH

Mrs. C. M. Simon died at Napa last Friday. The deceased will be remembered as Clara Miller, daughter of Mr. and Mrs. J. W. Miller, and attended school in this city. Mrs. Simon was a very handsome and accomplished lady and her death will be deeply regretted by her many friends here.

LOW EXCURSION RATES

—TO—

THE EAST

AND RETURN

on sale

May 3rd, 4th, 9th to 19th inclusive, 29th and 30th to all destinations.

OTHER DATES IN JUNE, AUGUST AND SEPTEMBER

Boston	**$110 50**	**Minneapolis**	**$73.50**
Chicago	**72 00**	**New York**	**108.50**
Denver	**55 00**	**Omaha**	**60.00**
Kansas City	**60 00**	**St. Louis**	**70.00**

Through Pullman and Tourist Sleeping Car service to Chicago and St. Louis daily.

For further information and rates to other points apply to

Western Pacific

W. B. TOWSEND, D. F. & P. A.
E. A. THURSTON, Traveling Pass. Agt.
1326 Broadway, near 14th, Oakland

Floor Coverings

NOW that summer has passed, it is time to arrange your home so that it will be warm and comfortable during the winter. Your first thoughts are of a nice covering for the floor; something that will add to the appearance of the room and make it cozy and inviting. We can supply your wants from kitchen to parlor with our new line of

Carpet, Rugs *and* Matting

A NEW shipment has just been received and is composed of all the latest designs and beautiful color effects Through careful buying we have a line of floor coverings that cannot be equaled north of San Francisco. It is worth your while to call and get acquainted with the very latest. We will gladly show you.

Hutchison & Roeder

Professional Cards

PHYSICIANS AND SURGEONS.

DR IDA M. LATHROP
Ukiah, California
Diseases of women and children a speciality.
Office, No. 204 Oak St
Phone 361

GEO W STOUT, M D.
UKIAH CITY, CAL.
Office, Corner Oak and Perkins streets

S L REA, M D
Office, in Masonic Building.
Ukiah, Cal.

DENTISTS.

GEORGE MCCOWEN, D. D. S.,
Southeast corner State and Clay Sts
Ukiah, California.

DR FRANCIS E. REA.
DENTIST
Office, two blocks west of postoffice
Ukiah, Cal.

A LEE GIBSON, D D S
DENTIST.
Office, Marks Building,
Ukiah, Cal.

DR E G CASE
DENTIST.
Office, Cor. Oak and Standley streets.
One block west of Sheriffs office.
Ukiah, Cal.

DR J R THOMAS
DENTIST
Office in White Building east of Court House, Room 5. Ukiah. Cal.

LAND SURVEYORS.

P L HALL.
LICENSED SURVEYOR AND NORTARY PUBLIC
Office, on Main Street
Willits, California.

ATTORNEYS AT LAW.

L. C. HENLEY ED V. HENLEY
HENLEY & HENLEY
ATTORNEYS AT LAW
Will practice in all state and federal courts. Offices—Heger Building west of Court house.

JAMES M. MANNON
CHARLES M. MANNON
MANNON & MANNON
ATTORNEYS AND COUNSELORS AT LAW
UKIAH, CALIFORNIA.
Offices, northwest corner Standley School Streets.
Will practice in all State and Federal Courts.

JOHN L MCNAB MAURICE HIRSCH
ATTORNEYS.
(Successors to J A Cooper.)
In office formerly occupied by J A Cooper.
Odd Fellows building, up stairs.
Ukiah, Cal.

T L CAROTHERS
ATTORNEY AND COUNSELORS AT LAW
Ukiah, Cal.
Practices in all the State and Federal Courts.

G. E. REDWINE
ATTORNEY AND CONSELOR AT LAW
Will practice in any court in the state.
Offices with Smith Donohoe & Co. west of Court house.

W. G. POAGE
ATTORNEY AND COUNSELOR AT LAW
Will practice in any court in in the state.
Offices on N. School Street, Ukiah.

HALE MCCOWEN, JR.
Attorney and Counselor at Law
Rooms 6 and 8, Preston building.
Ukiah, Calif.

KEITH C. EVERSOLE
Attorney at Law
Mills Building San Francisco
Practice in State and United States Courts

Office Hours Phone Sutter 455
9 To 12 M.
1 To 5 P. M.
DR. E. G. CASE
Dentist
Room 209 830 Market Street
Westbank Building San Francisco

SPANNISH NAME FOR STATION

The Round Valley railroad station appears on the new railroad time table as "Dos Rios," which is Spanish for Two Rivers, says the Willits News. Dos Rios is put down as being 165.04 miles from San Francisco via Sausalita, and 27.06 miles north of Willits. This is the station which will be located at the west end of the Covelo-Laytonville bridge. A mixed train will be put on between Willits and Dos Rios about the middle of July.

Hutchison & Roeder

Undertakers and Embalmers

Largest and finest funeral parlors in the county free of charge. Lady assistant when required.

Phones: Office 773, Residence 651.

UKIAH REPUBLICAN - PRESS

ISSUED EVERY FRIDAY BY
W. O. WHITE EDITOR AND PROPRIETOR

Subscription $2.50 per year.
Display Advertising, 25c an inch.
Reading Notices, 10c a line.
Legal Advertising $1.50 a squa

HARRY PIGGOTT IS SAID TO BE INSANE

Officer Bert Johnson came over from Fort Bragg yesterday with Harry Piggott and Jack Moore. Piggott was bound over to this court on a charge of insanity by Doctors Sanborn and Gregory of Fort Bragg. Temporary insanity brought on by the use of dope or the craving for drugs is the charge. It is said that Piggott threatened the life of Dr. Sanborn if he did not get his dope. Piggott is well known to the officers and attorneys here having been before them a number of times.

Moore was arrested on the coast for vagrancy and was sentenced to thirty days in the county jail by Judge Whipple of Fort Bragg.

N P HOWE IMPROVING

Newt Howe, the prominent Point Arena blacksmith and businessman, passed through town Tuesday on his way home after attending the meeting of the county fair commissioners in this city and visiting his parents in Berkeley. He reports that his father, N. P. Howe, who has been quite ill for some time is much improved and that hopes are now entertained of his ultimate recovery. N. P. Howe was for many years a resident of Potter valley and his many freinds in this county are pleased to know that he is improving.

BEAN OUTLOOK FAVORABLE

Work at the bean lands of the Lake county cannng company is progressing nicely. Mr. Endersby went over this week to take charge of the work of excavating the drainage canals. The directors of the company met Tuesday at the offices of Poage & Ford.

J. M. Harlan the wellknown tuner is here making his annual piano tuning trip. He will set four pianos for the Mrs. Gibson recital in June which is considered quite a feat in placing that many instruments in perfect unison.

PAUL CHERRIES IN DEMAND

E. W. Gould reports that he has received orders for the famous Pual cherries from a number of states in the union. These cherries are generally conceded by experts to be the best cherry in the market and many people here are buying boxes of them to be sent to friends in the east. In a few years Mr. Gould reports that he will have over 30 acres of bearing trees.

STREET PAVING COMMENCED

Superintendent Reinhart of the Clark & Henery construction company arrived this week and has a crew of men at work grading South State street and getting it in shape for paving. They expect that the work will be finished in about two weeks if the weather continues favorable.

WORKING ON TAN BARK.

BOONVILLE, May 23—J. M. Hutsell and E. De Young, with a crew of sixteen men, intend to peel about 1200 cords of tanbark on the lands of R. Hutsell, which is situated about one mile from Boonville.

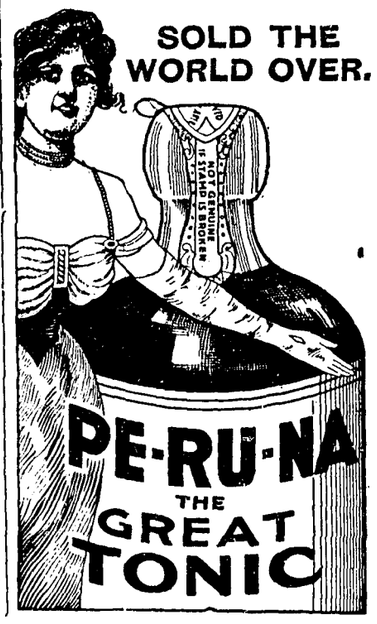

San Gregoria, California,
January 29th, 1912.

San Francisco Life Insurance Co.,
57 Post Street, San Francisco.

Gentlemen:—

We wish to thank you for your promptness in settling the death claim on the life of our son, Plinio Zanoni. The check for $2,500.00 reached us within ten days of the date of his death. While no amount of money could recompense us for the loss of of the companionship of our boy, through his foresight he has protected us in our old age from financial worries.

When your agent insured him we did not particularly favor it, as we thought a young man of 22 in perfect health did not need life insurance. The uncertainty of life has been shown us in a forceful manner.

His policy was taken in June, 1911, and only one premium of $72.80 was paid. The investment of this sum has provided us with $2,500.00. He was a good son while with us, and, through his action in insuring in our favor, he has continued to provide for us, even though he has passed away.

Sincerely yours,

B. M. Zanoni Mary Zanoni

THOROUGHBRED POLAND CHINA PIGS

FOR SALE

Princess Best 372776, bred to H's Big Bone 149311, pigs farrowed Apr. 12, 1912

La Cima Girl 449200, bred to Jumbo Lad 187151, pigs farrowed May 8.

Mendocino Girl 449198, bred to Jumbo Lad, pigs farrowed May 8.

Mountain Girl 449202, bred to Jumbo Lad, pigs farrowed May 19.

Pigs will be sold at weaning time as follows: Sows $10; Boars $15. Any of the pigs can be registered with the association at Chicago for $2 additional. A copy of the pedigree of both sow and boar will be furnished free if desired.

Address:

E. W. GOULD

UKIAH, - - - CALIF.

ABOUT THE FARM

EDITED BY C. A. BERNHARD
Secretary of the Ukiah Farmers' Club

PHYLLOXERA VASTATRIX.

Last week we gave the life history of the great grape vine pest and intended to write considerably more on the subject this week. In reviewing the article it seems about complete and we will therefore conclude the subject by emphasizing the need of prevention. Remember there is no cure. Grafting and replanting is only partly a cure and is very expensive. As we showed last week the so called resistant stock is not immune to the aphis but is one that can live and bear resonable crops of grapes in spite of the fact that its roots are covered with sucking insects.

Prevention is our only hope. As for myself, I have read so much and seen so much of the damage done by this insect that I feel as though this county should enact the most stringent laws possible in regard to vineyard stock for planting and in regard to shipping the crop away. I fully believe that it is a great risk to ship grapes to wineries in infested districts. There is no real good excuse for it now since we have a good local winery.

Where grapes are unloaded and the boxes returned to the grower there is awlays the chance of boxes becoming mixed and grape boxes from badly infested vineyards retruned to our growers. The disease once started in this valley would mean the loss of thousands of dollars annually. To the south of us there is such a strip of waste land between us and the infested grape regions that the disease is not at all likely to spread unless transported here on vines, cuttings or in boxes. Why not the growers get together and formulate a definate plan to forever keep the pest out of this section. Of course a really efficient county horticulturist can do much, but he cannot do all. He must be strongly backed up by the farmers of the entire valley.

THE CALIFORNIA PEACHBORER.
(Sanninoidea opalescens)

Not long ago we had a series of articles on borers. We did not however, touch on the peach borer. I have never found a peach borer in this county and am exceedingly thankful that I have not. It used to be considered that we did not have peach borers in this state. We now know that we have and that it is a very serious pest. Here is another opportunity for co-operation between the farmer and the county horticulturist. As in every other pest prevention is the best cure.

In Bulletin No. 4 March by the state commission Prof. Cook has the following to say about this insect:

"This insect which is a Western species peucliar to California Nevada and Oregon is a serious pest of all stone fruits; peach apricot plum prune almond nectarine and cherry. It is thought to work less damage on any of these when they are grafted on Myrobolyn root an imported wild plum. Like the Eastern peach borer it is more serious if the trees are injured or in poor thrift and when grown on sandy soil.

Except for coloration this insect is very similar to the Eastern peach borer, S. exitiosa. Practically the two insects may be regarded as identical. Both are beautiful wasp-like moths but the female of the California species has the anterior wings wholly opaque and the female of the Eastern species instead of having the body wholly black or blueblack has a conspicuous orange band crossing it.

LIFE HISTORY.

The moths of this Western species come forth from May till October, and mate at once, when they commence to lay their eggs. These latter are very minute, brown in color and are placed usually on the trunk of the tree near the earth. They are deposited in groups from one to a score or more. The eggs hatch in about two weeks, when the minute whitish catapillars, each sixteen legs and a few scattering hairs, seek at once a convenient crevice or place of concealment.

It begins at once to feed, eating into the cambium layer, and surrounds itself with its excreta, the gum of the tree, and the chips which it forms.

It may be found in varying sizes, from a mere speck to an inch in length, almost any time from November to May. Mr. Moulton, in his admirable bulletin, says it may be found a half inch long almost any month of the year. Only last week, February 10th, I found larvae, hardly large enough to see and others in the same tree more than half an inch long. When the larvae become full grown they form a cocoon of chips, grass, and silk, much the form of a cartridge, line it with silk and soon pupate. I found in studying the Eastern borer that the longevity of the larvae varied greatly. I think this depends upon the character of the tree as to the health, the heat, and, I dare say, the soil moisture. In summer, from May to September, the pupae emerge from the cocoons. They push about halfway up when the moth escapes. The male is smaller and more daintily colored than is the female.

The number of caterpillars per tree varies from one to seventy-five, and often, if left undisturbed, utterly girdle and so destroy the tree, working for the most part just beneath the earth. It is said oy those best fitted to judge that a single county of California suffers a yearly loss of $100,000 from the attack of this insect. Happily it is not widely distributed in our state. I know it only in the counties immediately adjacent to the Santa Clara Valley. In fact that it has been taken high up in the Sierra Mountain. and worked originally on a native plant, Cerasus demissa, both ranges of our mountains from which it has imgrated to our cultivated drupaceous plants, makes me feel sure that it can live and thrive in all our deciduous orchards, where stone fruits are grown, if once introduced. It is a curious and most fortunate circumstance, that the borer is no more widely distributed in the peach growing counties. The same peculiarity characterizes the Eastern borer in Michigan. It is a wonder, and a species of wondrous luck, that the Mexican orange maggot, Anastrepha, Trypeta ludens, Leow, has not gained lodgment in California orange groves, yet we do not and will not abate our hardest effort to keep it out. No more should we or shall we spare any pains to fence against this peach borer where it hs failed to gain lodgment.

It is a dangerous foe to the fruitgrower. No nursrey should harbor it. no nurseryman send it forth, no inspector permit it to leave his county, no county commissioner permit its entrance or sale in his county.

Again, here, if anwyhere, and surely here, the finding of any tree in a shipment wounded by this peach borer is sufficient cause for rejecting the entire shipment. As we have seen, the borers are often so minute that the keenest inspection will hardly detect them. They are too serious a pest for us to take any possible risk. Were I setting an orchard I would not buy trees if I had any cause for suspicion that any were attacked."

Clarence Hufft has accepted a position with the State highway surveyors at Willits and will begin his duties immediately.

The
FRENCH RESTAURANT
F. Casabone, chef.
French Dinners
Served to order for parties. : : : :
Everything
the market affords
CASABONE BUILDING, UKIAH, CAL.

REINHARDT DID NOT KNOW

Superintendent Reinhardt of the Clark & Henery Construction company took a day off this week and hied himself to the wilderness to catch a mess of fish. He located a large pool that contained some nice large fish. After angling for them a couple of hours and not getting a bite he hunted up his companion and showed him the fish. It proved that his inexperience in the anglers art had led him to spend half a day angling for suckers. Reinhardt maintains that if he had known they were suckers he could have landed them.

WE WILL MAIL YOU $1
for each set of old False Teeth sent us. Highest prices paid for old Gold, Silver, old Watches, Broken Jewelry and Precious Stones.
MONEY SENT BY RETURN MAIL.
PHILA. SMELTING & REFINING COMPANY
ESTABLISHED 20 YEARS.
800 CHESTNUT ST., PHILADELPHIA, PA.
May 24, 4t

Low Summer Vacation Rates

May TO October

SEASHORE----MOUNTAINS----LAKES

Tahoe, Del Monte, Yosemite, Monterey, Santa Cruz, Byron, Pasa Robles, Shasta Springs, Lake County Resorts and many others.

Write or call for information and our Outing Literature

"YOSEMITE VALLEY"
"BIG TREES"
"THE CAMPERS PARADISE" and other literature.

SOUTHERN PACIFIC
TICKET OFFICES

L. RICHARDSON,
D. F. & P. Agt.
13th and Brodway, Oakland

C. J. Malley,
City Ticket Agt.
Phone Oak. 162 or Home A 5224

Want Ads

For Sale—½ interest in hat and clothes cleaning works. I am called away and will not refuse any reasonable offer. Will teach the business to buyer. Working man here is your chance. Come and investigate. Call at Hat & Clothes Cleaning Works. 215 West Perkins St. 49.

Wanted—Woman to do hotel work. Apply to J. A. Redemeyer, Vichy Springs. 49-1t.

For Sale—$450 piano good as new. $200 cash. Address Box 183, Exeter, Calif. 49-4t.

For Sale—Span of gentle horses. Suitable for light work, driving, or the saddle. Inquire of C. W. Bradofrd, Ukiah, Cailf. 43-tf.

For Sale Cheap—5 burner gasoline range with step, oven and warmer. Good condition. Very cheap. Enquire at Foster's Variety store. 48-tf.

For Sale—Residence 511 Church st., will be vacated July 1st, bargain. Inquire of G. A. Johnson. 48

For Sale Cheap—Surrey, buggy, harness, saddle and saddle blankets. Also ladies bicycle. All in good condition. Enquire of F. C. Albertson. 48-tf

Brick for sale—Enquire of F. O. Taylor, Ukiah, phone 513. Brick cheap for cash. 48-tf

For Sale—House and lot 60x180 on North School street. Price $1350. House 4 rooms, all modern improvements. Enquire at Yokayo Creamery. 47-tf.

For Sale—"Bean" orchard spray pump complete, two hoses, used 3 times, good as new, cost $45, price $32.50. F. C. Van Nader, Ukiah R. F. D. No. 1. 46.

For Sale—Horse, harness and wagon. $75 is taken immediately. Phone, Ukiah sub 1273. 46-tf

For Sale—Household furniture. Call or address Grover Neipp, Ukiah. 44-tf.

For Sale — Pumping plant. 12 h. p.steam engine,5 in. centrifical pump, 1,000 feet slip joint galvanized irrigation pipe; Cheap. Enquire at this office or phone Rural 1254. 44-tf.

For Sale—4 horse wagon in good condition. Cheap for cash. Address J. M. Luce, Ukiah R. F. D. 45-4t.

Wanted to buy—About one acre of land for a home, at or near Ukiah. Address C. S., care this office, Ukiah.

For Sale—Indian motor cycle. Good condition, $60. B. Van Nader's Cyclery. 31.

For sale cheap—3 200 egg capacity incubators in good condition. Also S. C. White Leghorn cocks and cockerels. Good breeders. Enquire of C. W. Barrick, po box 113 or residence 216 S. Oak street, Ukiah. 2t.

For Sale—One Axminister rug, 9x 12; good iron bedsted and springs; one dresser; one two burner gasoline stove. By D. Wright. May be seen at C. A. Bernard's residence near Todd's Grove. 42.

For Sale—7000 sheep, a number of horses and cattle. Also pack of hounds. Enquire on ranch or write H. E. Hurlbutt, Alton, Calif. Phone Sub 417 Fortuna, Cal. 49-5t.

For Sale at a Baragin—Horse, wagon and harness, cow and calf, 25 turkeys, 25 hens, 7 hogs. Sold separately or all together. Call at the Laughlin store, Laughlin, Calif. 1t.

For Sale Cheap—New 10 h. p. Gasoline Engine, Samson—fully equipped with belt etc.; 1-3 inch centrifuzal pump, with suction pipe etc. For sale, enquire of W. W. German. 40-tf.

For Sale—5 room frame house with bath room and pantry, hot cold and water and modern conveniences. Reasonable time to move house off property. Cheap if sold immediately. Enquire 701 N. State st. Phone 441. 44.

For Sale—100 selected white leghorn pullets, producing 50 per cent eggs at present. 100 one year old hens just over moulting well into laying. Some good breeding stock. Also a few thoroughbred white leg horn cockerels, bred from imported stock. I am selling this stock to make room for more imported stock that is on the road. I am also booking orders for sittings from heavy egg strain stock. White Crest Poultry Yards, C. A. Aldrich, prop., Ukiah. 31-tf.

Don't buy property without having the title searched by Halliday Abstract Co., Ukiah. 36-tf.

For Sale—Good family horse. Surry in good condition. Enquire of Clair Smith at Eagle stables. 41-tf.

Wanted—Man and wife to work on ranch. Address J. Fox, Ukiah.

We have two Bain wagons in stock, one 2 inch Concord and one 3½ steel skein, which we will sell at less than the present wholesale price. Who needs such a wagon? Now is your chance. The Bain is too well known to need praise here. These wagons are both too large to be kept carried in stock. That is the resason we offer them at a low price. J. D. Wellman & Sons, Hardware. 43-tf.

For Sale—Lot 80x200. Modern cottage, 5 rooms, bath, pantry sewer connections, small vineyard. Cheap for cash. Enquire Phone 335, Ukiah. 46-8t.

Lost—A short barrel shaped key with slits in end and one small projection on side. Return to W. F. Thomas, Bank of Ukiah and receive reward.

A place to keep your private papers safe from fire and thieves yet always easily accessible to you. Two keys required to open box so the loss of your key would not enable anyone else to pry into your personal affairs. Boxes located in a burglar and fireproof vault in a concrete building. If such safety appeals to you it is obtainable by paying 75 cents a month or $6 a year to Weldon & Held, Attorneys at Law. West of Court house, Ukiah. 13-tf.

100 engraved visiting cards and plate for $2.50. Ukiah Republican Press. tf

ROYAL BAKING POWDER

Absolutely Pure

The only Baking Powder made from Royal Grape Cream of Tartar

NO ALUM, NO LIME PHOSPHATE

Personal Mention Local Happenings

Sam Legg went to San Francisco this week to visit his wife who is there in a hospital. He says that the doctors think it will be necessary to operate on her.

Ed Bartlett, formerly of this city, has accepted a good position as bookkeeper in a large establishment at Exeter and recently moved there with his family from Suisun.

Mrs. E. B. Gibson spent several days in San Francisco this week.

G. G. Murdock of Upperlake drove over in his auto last Saturday. He was accompanied by Miss Maude Bucknell and Ed Bucknell. Mr. Murdock recently went to San Francisco and purchased a new auto. He had only run it a short distance when it was wrecked by a street car.

Mack Howard of this city was honored at the grand lodge of Odd Fellows which met in San Francisco last week by being placed on the committee on opening ceremonies.

Fred Halling of Mendocino was in town last week on his way to San Francisco on a business visit.

Mrs. Fred Roeder and children are visiting in San Francisco and will also spend some time in San Jose visiting the Dickinsons.

Johns Stuttsman desires to announce to the public that he has gone back to the boarding house business to stay, at the old stand near the depot. The best of meals at reasonable prices and fair and courteous treatment to all. Special attention will be paid to out of town patrons.

Children Cry
FOR FLETCHER'S
CASTORIA

Money Found—I have found some money near Christine. Owner may have same by describing property and paying for this notice. Frank B. Cook, Christine. 49-2t.

Lost—Between town and the state hospital or in Ukiah, child's white sweater. Return to this office. 1t.

Agent Ware of the San Francisco Life Insurance company and Jack Warren spent Sunday at Burnips at Calpella and fished in Reeves mill creek. They report a fine catch, but you know.

Frank Ege returned to his home at Capella on the noon train Monday after transacting business at the court house. Mr. Ege has recently sold his ranch near Calpella.

Fred Thomas came up from Berkeley the first of the week to spend his vacation with his parents, Mr. and Mrs. W. P. Thomas, in this city.

Dr. J. D. Maddrill returned Monday from a business visit in the metropolis.

Wess Hopper, one of the prominent businessmen of Santa Rosa, passed through this city on the southbound train Monday en route to his home after a business visit in the north.

Sheriff Jack Smith returned to his home in Santa Rosa on the afternoon train Monday. His friends say he came here for a little white dog which had broken its parole and the canine accompanied Sheriff Smith to the Rose City.

Constable J. M. Whitcomb was down from Willits Tuesday on official business.

Donald Brownn is attending the grand lodge Knights of Pythias at Grass valley this week.

Mrs. Sara Mish of San Francisco is here on a visit. She is accompanied by Mrs. B. Mish.

Mrs. Celia Lobree is visiting in Victoria and writes that she is having a very enjoyable time.

Mr. Hanny state field secretary of the C. E. will address the young peoples societies of Ukiahat the Christian church Friday night, at 8 p. m.

Eph Weiss estimates and corrects error of refraction of the eye by methods which are employed and approved by the most eminent oculists. He will be in Ukiah at the Palace Hotel June 9th. 49-3t.

Lost—A ladies small sivler mesh bag with long chain. Return to this office. 1t.

Young married man 28 years of age, American, no children, wishes position on stock range or farm in Mendocino county, mountains preferred, familiar with stock and farming, perfectly reliable and of good character, references furnished. State wages and nature of occupation. H. S., Box 225, Pittsburg, Contra Costa Co., Calif. 1t.

There is no difference between satisfaction and contentment when you drink Old Gilt Edge Whiskey—Satisfy yourself that you are getting it, and you'll be contented.

A. D. Verra of the Standard Farm and Stock company returned to his home in San Francisco Monday after a short business visit to the Coyote valley ranch.

Attorney Bennet Pemberton was here from San Francisco several days the first of the week visiting relatives and transacting legal business. He now has offices in the metropolis.

Reed Lowe, baggeman on the Sherwood and Longvale trains, spent he week in Ukiah visiting his parents and renewing acquaintances.

Regular services Sunday morning at 11 o'clock at St. Johns M. E. church. Subject: The Trinity; Mat; 28-33. Regular preaching service in the evening at 8 o'clock.

Lost—Ladies back comb, inlaid with gold. Comb was lost between Hopland and Ukiah on the east side of the river. Finder please return to this office and receive reward.

G. A. Smart passed through this city Wednesday on his way to Willits after attending the I. O. O. F. grand lodge at San Francisco. Mr. Smart was appointed district deputy for another term.

Assessor M. A. Thomas is reported not to be so well. He is in a hospital in San Francisco.

Tom Gibson was a visitor to Hopland last Friday.

Found—Heavy plush lap robe on Standley Street Sunday. Owner may have same by callng at the Richelieu and proving property and paying for this notice. 1t.

Lost—A pair of gold glasses between Public Library and Mrs. Langland's residence on Spring st. Finder return to this office.

Mr. and Mrs. J. G. Short were here the first of the week on business before the superior court. While here they were the guests of Dr. and Mrs. F. E. Rea.

Carl and Edith Hoag came up from Berkeley on the evening train Tuesday to visit their parents in this city. They were among the recent graduating class from the University of California.

Children Cry
FOR FLETCHER'S
CASTORIA

Mrs. L. T. McGarvey and Mrs. George Simpson are visiting their parents, Mr. and Mrs. Charles Yates, at their farm near Largo.

Dan English, one of the prominent citizens of Round valley, passed through this city on the northbound train Wednesday en route to his home after a business visit in the south.

Mrs. O. A. Chilson spent Sunday visiting at the home of Mr. and Mrs. Charles Yates at Largo.

Mrs. W. D. L. Held returned this week from a visit in San Francisco and also at Colusa, with her brother Dr. Poage who has recently returned from a trip east.

Mrs. Puett and Mrs. Horton returned from the Rebekah assembly Monday night and Mrs. Carpenter will return after spending a few days visiting in San Jose. At the meeting of the Rebekahs Monday night the delegates will make their report and a large attendance is requested. The ladies report one of the most enjoyable sessions of the assembly for years.

PRESBYTERIAN CHURCH NOTICE

There will be no services at the Presbyterian church Sunday, but Sunday school will be held at 10 o'clock, the usual hour, and a good attendance is desired.

MINUTES OF THE SUPERIOR COURT

Clay Tallman, substituted in the place of Thomas M. Thornton, as reciever vs Harry Ramsey; witnesses were examined and there being no further evidence the case instructions were given to the jury, who failed to agree.

F. La Porte vs Thomas Wheeler et al, Ida Wheeler, executrix of the estate of C. M. Wheeler, deceased, substituted as defendant, and the demurrer of J. R. Thomas to be submitted on briefs, 10-10 and 5 days. Defendant to file first brief.

The demurrer was over-ruled in the suit of James Pappas vs the Northwestern Railroad company and 20 days given to answer by consent.

The cases of Alexander Lamb et al vs Mrs. Augusta L. Lamb, Gertrude May Johnson vs Axel Johnson, Anton Johnson vs R. R. Byrnes as Sheriff, Maria Sophia Koskela admx. vs Albion Lumber Co., Hjalmar Lahtinen vs R. R. Byrnes as Sheriff and Maria S. Neto vs Conselho Amor Da Sociedade No. 41, were all continued.

A decree quieting title was ordered in the suit of Mathilda Schamber vs John Taylor, as administrator.

Motion for change of venue was denied in the case of G. R. Bowles vs Henry Netshe.

Judgment in favor of the plaintiff for the sum of $373.20 was ordered in the case of the Irvine Muir Lumber company against S. O. Holmes and W. P. White.

The hearing for the trial in the divorce suit of Emma Anderson vs George Anderson was set for May 31.

Shearer vs Shearer, order of submission and interlocutory decree of divorce ordered drawn.

Standish vs Standish, default of the defendant ordered issued.

IN THE PROBATE COURT

The final account and report of the administrator in the estate of Lydia M. Wench allowed, approved and settled and final distribution ordered in accordance with the prayer of the petition.

Estate of Washington Cole, order appointing Mrs. E. C. Hewitt administratrix with bonds fixed at the sum of $400.

The final account of the administrator allowed, approved and settled and order of final distribution in accordance with the prayer of the petition in the estate of Amelia Mahlman.

John L. Prather was appointed administrator of the estate of Eveline D. Prather with bonds fixed at $1200.

The final account and report of the administrator of the estate of Christian R. Kaisen allowed, approved and settled.

Estate of Joseph Spotswood, order appointing W. A. Ford and Joseph Adams administrators.

Estate of Maria Hermana F. Guerran, order directing the administrator to sell the spring wool and 22 cords of fire wood.

The hearing in the following estates was continued, Barney Ruschetti, C. S. Deisem and the estate and guardianship of Gertrude Redemeyer, a minor.

Estate and guardianship of Victor Wilson, an incompetent, order appointing August West guardian with bonds fixed at $640.

In the matter of the adoption of Helen Inez Short there being no objection the adoption was made.

Final discharge of the administrator was ordered in the estate of Mary Melendy.

An order was made fixing the inheritance tax in the estate of William M. Peery.

WANTED---Live agent to sell Simplex Crude Oil Burners. Apply in person. L. B. Fuller, 607 First National Bank Bldg San Francisco, Cal.

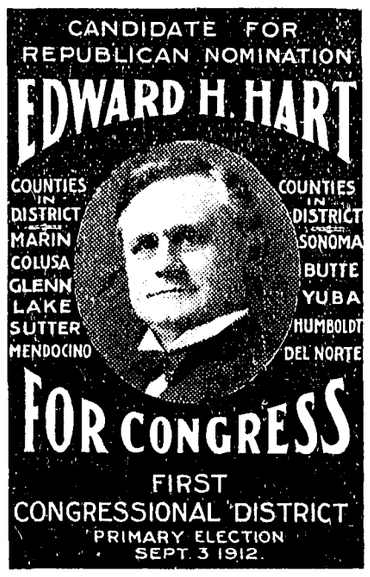

Headquarters Room 5, Cheda Block, San Rafael.

Sale Still On

Extra Specials This Week

15.00	"	"	$9.25
17.50	"	"	10.50
20.00	"	"	12.50
25.00	"	"	15.00
2.50	Boy's	Suits	1.85
3.50	"	"	2.65
4.00	"	"	2.95
5.00	"	"	3.50

STORE CLOSED ALL DAY NEXT THURSDAY

Decoration Day

C. Hofman Co.

GUARANTEES QUALITY

Orders for cut flowers for Decoration day will be received at the residence of Carl Purdy Wednesday. Orders will be given prompt attention. Telephone Main 1113.

NOTICE TO CREDITORS

Superior Court of State of California in and for Mendocino County.

Estate of Eveline D. Prather, Deceased.

Notice is hereby given by the undersigned, John L. Prather Administrator of the Estate of Eveline D. Prather Deceased, to the creditors of, and all persons having claims against the said Deceased, to exhibit them with the necessary vouchers, within four months after the first publication of this notice, to the said Administrator at his residence at Philo, Mendocino County, California, the same being the place for the transaction of the business of said Estate, in the County of Mendocino, State of California.

Dated May 23rd, 1912.

JOHN L. PRATHER,
Administrator of the Estate of Eveline D. Prather, Deceased.

McNAB & HIRSCH
Attorneys for Administrator.

Ukiah Republican Press, First insertion May 24, 1912.

NOTICE TO CREDITORS

Superior Court Mendocino County, State of California.

Estate of Clara Leland Allyn, (also known as Clara L. Allyn) Deceased.

Notice is hereby given by the undersigned, Howard Drury Melone Executor of the Last Will and Testament of said Deceased, to the creditors of, and all persons having claims against the said Deceased, to exhibit them with the necessary vouchers, within four months after the first publication of this notice, to the said Executor at the offices of his Attorneys McNab & Hirsch I. O. O. F. Bldg, Ukiah City, California. The same being the place for the transaction of the business of said Estate, in the County of Mendocino, State of California.

Dated April 30th, 1912.

HOWARD DRURY MELONE,
Executor of the Last Will and Testament of Clara Leland Allyn (also known as Clara L. Allyn) Deceased.

Ukiah Republican Press, May 3rd, 1912.

TELLS WHY THE PAPER WAS LATE

A certain bachelor editor of a paper in a neighboring town is in a predicament, so an exchange avers, as the result of a careless proofreader. Having occasion to apologize to his readers for a delay in issuing his paper, he wrote: "We beg the indulgence of our readers for being a day late this week. Our failure to get out on time was on account of the physical demoralization of the editor, caused by sleeping too close to the boarding house window." The festive compositor set the last word "widow" and the proof-reader failed to notice the ommission of the "n."

Editor W. O. White is transacting business in San Francisco this week.

NOTICE TO FRUITGROWERS

Notice is hereby given by the undersigned that now is the time to spray for codlin moth. Use arsenate of lead. J. R. Banks, Horticultural Commissioner. 45-4t.

POLITICAL ANNOUNCEMENTS

J. V. RAY

Announces that he is a candidate for the Republican nomination for supervisor of the 2nd district subject to the will of the voters at the primary election.

E. M. FORD

Hereby announces himself a candidate for the Democratic nomination for supervisor of supervisor district number 2, subject to the will of the voters at the primaries.

D. H. LAWSON,

Incumbent, hereby announces himself as a candidate for the democratic nomination for supervisor in the first district subject to the will of the people at the primaries.

W. W. GERMAN

Hereby anonounces himself as an independent candidate for the office of supervisor of this district subject to the will of the voters at the November election.

NORTHWESTERN PACIFIC RAILROAD

IN EFFECT MAY 12, 1912

UKIAH—Trains depart towards San Francisco at 7:05 a. m. and 3:06 p. m. Towards Willits at 12:16 p. m. and7:41 p. m. Trains arrive from San Francisco at 12:16 p. m. and 7:41 p m. From Willits at 7:05 a. m. and 3:06 p m

WILLITS—Trains depart towards San Francisco at 6:00 a. m. and 1:55 p. m. Towards Longvale at 11:30 a. m and 2:10 p m. Towards Sherwood at 4:10 p. m. Trains arrive from San Francisco at 1:25 p. m. and 8:50 p m. From Longvale at 1:10 p. m. and 3:05 p. m. From Sherwood at 6:55 p. m.

SHERWOOD Trains departs towards San Francisco at 5:40 p. m. Arrives from San Francisco at 5:25 p. m.

LONGVALE—Trains depart towards San Francisco at 12:40, p. m. Trains arrive from San Francisco at 12:30 p m. and 2:40 p. m.

HOLPAND—Trains depart towards San Francisco at 7:30 a. m. and 3:32 p. m. Towards Willits at 11:47 a m and 7:11 p m.

W S PALMER, General Manager
J J GEARY Gen Pass Agt

CASTORIA
For Infants and Children.
The Kind You Have Always Bought
Bears the Signature of Chas. H. Fletcher

GENERAL
BLACKSMITHING
and Horse Shoeing
at the regular prices. Only first class work turned out and all work promptly attended to. : : : : :
J. A. MONTGOMERY
UKIAH, - - - CALIF.

REAL ESTATE ACTIVITIES

Completing Arrangements For the Purchase of Vichy

Dr. Tennison Deane will return tomorrow from San Francisco where he is completing arrangements with San Francisco capitalists for the purchase of Vichy springs, the best known medical springs in Mendocino county.

Dr. Deane is promoting the sale of this valuable property and has interested a number of capitalists in the purchase of the property. Several of the proposed buyers were here a short time ago and were well pleased with the place. It is now understood that the springs will undoubtedly be purchased and that a large hotel will be erected there.

It is the intention of the San Francisco men to make many improvements and the Vichy Springs property will be made into one of the finest resorts in the state. A modern hotel, cafe, bath houses with glass tubs, dance hall, billiard rooms and many other buildings will be erected to make this model summer resort. Should they purchase the property, no expense will be spared in putting up the finest buildings. An automobile boulevard is also planned from the asylum to the springs, as well as one

Vichy Springs, one of the largest and best known Medical springs in Northern California. It is surrounded by a number of smaller mineral springs.

from there to Ukiah. Russian river will be bridged and the drives will be beautified by planting trees and flowers to blend with the natural picturesque scenery.

It is reported that San Francisco architects are now at work on plans for buildings at the springs and as soon as the deal is put through work on the builidngs will be rushed to completion.

Notable among the gentlemen who are interested in this project is Dr. Holbrook of San Francicso. He is one of the best known surgeons of the metropolis and has for many years been connected with the largest hospitals. Dr. Holbrook formerly owned a hospital at Tuolumne where he cared for nearly 5,000 men who were employed in the mills and mines. It is very probable that he will be the manager of the Vichy springs resort as he desires to leave San Francisco on account of his health.

Vichy Springs will be used only as a summer resort and the hospital in Ukiah, owned by Dr. Deane, will be enlarged and all the patients will be cared for there.

FAIR GROUND MAY BE MADE OF TRACK

The subdividing of the Ukiah race track property by the Smith & Donohoe Realty Company is at a standstill at the present time awaiting the conclusion of the Merchants' association and the Farmers' club which two bodies are considering the purchase to be used as fair grounds.

The Merchants' association has taken up the matter with Messrs. Smith & Donohoe and have an option on the property to hold until final arrangements are made and it is decided whether or not the people wish to keep the track from being subdivided. The figure quoted them by the owners of the property is very reasonable and it is very probable that definate action will be taken in the matter when the organiaztion meets tomorrow afternoon.

It is the desire of the Merchants' assocation to have the co-operation of the Farmers' club and their indorsement before action is taken regarding the purchase of the property. The matter was to have come before the meeting last Saturday but on account of some misunderstanding in the hour, it was postponed until the next meeting.

The Merchants' association wish to purchase the race track property, together with the Farmers' club, for the sum of about $6250 and then form a stock company of 200 shares, the stock to be sold at $50 a share. It would take several hundred dollars to make suitable improvements for a fair ground and it is possible that a few shares will be reserved until the future.

Should the race track be subdivided there would be no suitable place here for the holding of fairs, field meets or any other public outside gathering, with the exception of Todd's grove. A good attendance of members of the two organizations is expected tomorrow when this important matter will be discussed.

ONLY ONE LOT LEFT

There is only one 6 acre lot left in the subdivision of the McClure ranch which was placed on the market less than a year ago by McClure & Ganter. There were 86 acres in the subdivision and the property was sold in lots ranging from five to fifteen acres.

Children Cry
FOR FLETCHER'S
CASTORIA

HALE BUYS GOOD RANCH IN REDWOOD

Attorney T. P. Hale purchased the A. L. Arthur ranch in Redwood valley last week and the deed has already been placed on record. The ranch consists of 20 acres of well improved farming land and while the exact figure paid is not known, it is said to have been a good sum. Mr. Hale has not yet decided as to what he will do with the ranch but has already had several offers for it. Mr. Hale has sold a number of ranches in Redwood valley and it is very probable that he will decide to place this on the market. The sale was made by the Ukiah Realty company.

This company has made a number of big sales of ranches in the past few weeks and their extensive advertising in the big daily papers of the south and east have brought many new people to Mendocino county. They make a specialty of country property and large ranches and find that it is difficult to get suitable ranches to supply the demand.

LESLIE CRAWFORD RANCH SUBDIVIDED

The Leslie Crawford ranch, located several miles north of Largo, has been subdivided and was placed on the market the first of the week. The ranch is being sold by Poage & Ford and it is very probable that there will be a big demand for the property by those who know the place.

There are 1100 acres of land in the ranch, 300 of which is bottom land and this is being sold in tracts of 10 acres and up. The place is in Knight's valley, only seven miles from Ukiah, and the soil there is known to be classed with the best in the county.

ENGLISH IN REDEMEYER BUILDING

W. M. English, who has been in the real estate business in Ukiah for some years, is located on the second floor of the Redemeyer building. He handles country and city real estate and much property has changed hands through his office during the past few months. Mr. English also does a good insurance business.

For Sale—Good work horse also milch cow. Enquire of F. M. Seward at the Forks or address him at Ukiah. 48-tf

PAPERS FILED AT HALL OF RECORDS

May 14- Henry Hill to Zinnia Bechtol, deed; Pearl Fairbairn to Edna J Milne, marriage license; Mary A Hall to A L Fond jr, deed; Joe Poate to James Stitt, chat mtge; Laura Shattuck to Preston Loan & Investment Co mtge; M H Chambers, certificate of birth; Fred W Remstedt to James M Kerr, chat mtge; Anna M Wilkins to E & W J Boyle, mtge; O B Kimberlin et al to T J Weldon, deed: T J Weldon to W D L Held, deed, U S A to Mathias Amen et al, cert patent; H W Little to Melissa Ross, deed; T J Weldon et al to J W McCormick, deed; A W Burnham to C Hofman company, chat mtge; U S A to Anton Peterson, patent; William Newman, certificate of death; Brooks, cert of birth; Maria Burns, certicfiate of death; H C Harter & Co to Jane T Fox, mtge, Jane Burger to Thos E Rawles, deed; Thos E Rawles to Santa Fe and Improvement company, deed; J H Barker Co vs Standard Farm & Stock Co, attachment; F A Paperin to C E Lord, agreement; S Richardson est. to Wiley Higgins, decree; C A Edwards et al to Mathew Edwards, deed; Mrs H E Davos to Joseph Gassaspari, lease; N E Carter to J Ericksen, chat mtge; Robert M Darr to John Wilson, sats of mtge; John Wilson to Fort Bragg Commercial Bank, mtge; Helen C Harter to Jane T Fox, can mtge; H T Thompson et al to H L Preston, can mtge.

May 16—Princetta Elder to A C Sheehan, deed; Phoebe Pate to W N Dutton, mtge; Ross Maurice vs Clear Lake Railroad company, mec ien; W O Houston vs Clear Lake Railroad company, mec lien; P W Hanson to R R Mohr, notice of sale; Mrs J C Runnddock, declaration of homestead; Bertie B Palladay to Frank Guntley, mtge; John H McFeely to H C Olsen, deed; Mendocino Bank of Commerce to William S Harmon, sats of mtge.

May 17—M V Helm et al to Luther Redemeyer, can mtge; Rose A Schlachter to A Pozzi, lease; Mrs Jessie Noble et al to O W Drewry et al, deed; R R Mohr toA H Brickwedel, notice of sale; C O Capell to Mrs A M Helm, deed; John S Hogshead to Mrs A M Helm, deed; J G Gunn to F W Lipps et al, sats of mtge; F W Lipps to Savings Bank of Mendocino county, mtge; T E Rawles, affidavit; F G Darby et al to Northwestern Redwood company, deed; Central Trust Co of California to Angelo-California Trust Co, asnt' of trustee; J H Springer to George N Merritt, mtge; Albion Lumber company to N W Pacific Railroad company, deed; K G Jacobson to P O Hardell, deed; H Karvenento Kalavala Brotherhood No 1, mtge; Mrs T Hannaford to Mary A Wilson, deed; David Brandon to C R Perkins, sats of mtge; R P Daughtery to Willits Realty Co, deed; W A Sansbury to Mary Leek, chat mtge; Sarah M Mill to D J Blosser, mtge; K S Beattie to Ida E Spantikon, marriage license, George & S D Luce to Andrew Wiedeman, deed.

Apr. 18— John Burman to Mrs B B Smith, deed; Thos J Stewart to Peter Christiansen, lease; A L Arthur to T P Hale, deed; T P Hale to A L Arthur, mtge; John Borgeson to W M Standley, lease; R T Bourns et al to John Blunck, bill of sale.

May 20—Campbell to Amy McGill, marriage license; O T Cureton et ux to W L Blodgett, mtge; Frank Ross, certificate of death; Stephen Dizner to C F Henderson et ux, sats of mtge; Standard Farm & Stock Co to Elmer Perry, chat mtge; F J Ege to Herman Leipert, deed; Phil Lobree to A A Anderson et al, sats of mtge; A A Anderson et a to Phil Lobree, mtge.

ABSTRACT BUSINESS IS GOOD

Secretary George P. Anderson of the Mendocino County Abstract Bureau reports that business in the abstract line is rushing on account of the vast amount of Mendocino county land that is now changing hands. Every employee of the company is rushed to get out work at the promised time. This being the oldest established abstract company in the county, they are well known for reliability and promptness to every large land owner in this section.

GEORGE LUCE LOTS SOLD

The Smith & Donohoe Realty company report the sale of lots 24, 25 and 26 of the George Luce addition to Andrew Wiedeman of San Francisco. The property was owned by Mr. and Mrs. George Luce and is located about one and one-quarter miles south of town. Mr. Wiedeman will take immediate possession and expects to make a number of improvements on the property.

Lost—Brown leather card case. Return to this office and receive reward. 47-tf.

WALDTEUFEL SAYS BUSINESS IS GOOD

J. A. Waldteufel' the wide-awake real estate man who recently established offices in the Redemeyer building on State and Perkins streets, is receiving many inquires from the south and eastern states regarding Mendocino county property. Mr. Waldteufel handles only country property and has a record for a large number of sales of some of the best ranches in the county.

He came to this county some time ago and in December 1907 purchased the Silberhorn ranch in Redwood valley. This ranch was subdivided in 1908 and sold out in small tracts. There were nearly 1,000 in the ranch which was purchased for about $13,000. Of this property Mr. Waldteufel retains land which he values at $11,000 and from the remaining portion realized in the neighborhood of $35,000. This transaction was made during the last four years and shows the remarkable advancement in property here during that time. Yet real estate in Mendocino county is now comparatively low in price.

Mr. Waldteufel also owns a tract of 26 acres in Redwood valley which he claims to be the most beautiful and picturesque home site in Mendocino county. It is located so that a birdseye view of Rewood valley with Russian river catches the eye on one side and Ukiah on the other. Mr. Waldteufel would consider no less than $5,000 for this property and it would be considered very cheap at that by people from the south who are admirers of picturesque home sites.

He has been in the real estate business for a number of years and has been very successful. He has connections in Oakland, San Francisco and Los Angeles as well as in other states for bringing home seekers here and is responsible for bringing a large number of southern families to Mendocino county.

BARGAINS!

40 acres near town, 10 acres in bearing grapes. Is free from frosts. Balance pasture and oak timber. Running water. Fine fruit soil. Has house and barn. Price, $2000.00.

80 acres, 40 is homestead, about 60 cords of tan oak, 1000 cords of oak timber and some redwoods; about 20 acres of farming land. Has right of way to the place. 5 1-2 miles of Ukiah. Price, $1000.00.

A mountain range near Eden valley Mendocino County, 1-2 mile of county road. Will carry 125 head of cattle. Has early and late feed. 110 head of cattle now on place. Price without the cattle, $5000.00.

W. W. ENGLISH
Redemeyer Building
UKIAH, - CALIF.

The
Mendocino County
Abstract Bureau
Smith, Donohoe & Co. Proprietors.
(Established 1885.)

THE MENDOCINO COUNTY ABSTRACT BUREAU is now entering upon the 28th year of its history. It was founded in 1885 by Ex-Recorder Ben W. Day and Sam H. Rice. In 1892 it became the property of H. B. Smith and R. E. Donohoe and subsequently incorporated under the name of Smith, Donohoe & Co., which name it still maintains.

This plant now consists of three separate systems of land indices of the records of Mendocino County, which together with the many invaluable maps, surveys, etc., accumulated during the past 27 years makes it the most complete, reliable and expeditious abstract plant in the county.

The long experience of Mr. H. B. Smith, the President of the firm, and of Mr. R. E. Donohoe, one of its Directors, and their intimate knowledge of the lands and records of the County has brought to this firm a high standard of efficiency which has created for it and enviable reputation. Its splendid equipment, expert management and efficient working force insures to its patrons the utmost degree of accruacy, promptness and responsibiliiy.

10 Acres of Good Land

We now have for sale a part of the L. E. Crawford ranch in 10 acre lots at $200 per acre with a building site on higher ground thrown in.

This is fine bottom land that will raise alfalfa, pears, prunes or anything you plant.

Come and get full particulars and we will show you the land.

POAGE & FORD
SOLE AGENTS UKIAH, CALIF.

NO COMMISSIONS

WHY LIST YOUR PROPERTY WITH AGENTS?
WHY NOT GO DIRECT TO THE BUYER?
SELL DIRECT AND SAVE COMMISSIONS.
WE ARE BUYING PROPERTY EVERY DAY DIRECT FROM OWNERS.
WE WILL BUY YOURS IF THE PRICE IS RIGHT.
SMALL RANCHES PREFERRED.

UKIAH REALTY CO.
109 W. Perkins St. Ukiah, California.

J. A. WALDTEUFEL
Ukiah, - Cal.

REAL ESTATE
COMMISSIONS
EXCHANGES

List your ranches with me. I can sell or exchange them for properties on the Bay or in other locations.

NOTICE OF SALE OF REAL ESTATE AT PRIVATE SALE.

In the Superior Court of the State of California, in and for the County of Modoc.

In the Matter of the Estate of Elizabeth Dorris deceased.

Notice of Sale of Real Estate at Private Sale.

Notice is hereby given that in pursuance of an order of the Superior Court of the State of California, in and for the County of Modoc, duly made and entered on the 7th day of May 1912 in the matter of the estate of the above named Eliazbeth Dorris deceased, the undersigned executrix of the last will and testament of said deceased, will sell at private sale, in one parcel, to the highest and best bidder for cash lawful money of the United States, upon the terms and conditions hereinafter stated, on or after the hour of ten o'clock A. M. of Friday the 21st day of June 1912 all the right, title, interest and estate of the said Elizabeth Dorris deceased at the time of her death and all the interest which said estate has by operation of law or otherwise acquired other than or in addition to that of said deceased at the time of her death in and to that certain tract of land with improvements in Ukiah City, Mendocino County, State of California being an undivided one fifth interest in and to a tract of land and improvements described as commencing at the southeast corner of Block twenty-one of said Ukiah City and running thence westerly along the northerly line of Church street one hundred feet, thence northerly at a right angle to said Church street one hundred and fourteen feet, thence easterly at a right angle and parallel with said Church street one hundred feet to School street and thence at a right angle southerly and along the westerly line of School street one hundred and fourteen feet to commencement. Bids may be left with E. C. Bonner attorney for said estate at his office in Alturas, Modoc County, California.

Terms and conditions of sale. Cash lawful money of the United States. Ten per cent of bid to accompany bid. Balance on confirmation of sale and deilvery of deed by executrix.

Dated May 10th 1912.

LETHE P. COFFER

Executrix of the last will and testament of Eliazbeth Dorris deceased.

Ukiah Republican Press, May 24, 1912.

SUMMONS.

In the Superior Court, County of Mendocino, State of California.

Karl Matejovsky and Anna Matejovsky Plaintiffs vs. Joseph F. Krobot, defendant.

Action brought in the Superior Court of the County of Mendocino, State of California, and the Complaint filed in the office of the Clerk of said County of Mendocino.

McNab & Hirsch, Attorneys for Plaintiffs.

The People of the State of California send Greeting to: Joseph F. Krobot, Defendant.

You are Hereby Directed to Appear and answer the complaint in an action enitlted as above brought against you in the Superior Court of the County of Mendocino, State of California, within ten days after the service on you of this summons—if served within this County; or within 30 days if served elsewhere.

And you are notified that unless you appear and answer as above required, the said Plaintiffs will take judgement for any money or damages demanded in the complaint, as arising upon contract, or Plaintiffs will apply to the Court for any other relief demanded in said complaint.

Given under my hand and the seal of the Superior Court of the County of Mendocino, State of California, this 25th day of October, A. D., 1911.

HALE McCOWEN, Clerk.

HALE PRATHER, Deputy Clerk. (Seal)

Ukiah Repubilcan Press, Mar. 29, 1912. 41-10.

NOTICE TO CREDITORS

Superior Court, Mendocino County, State of California.

Estate of John P. Anderson, Deceased.

Notice is hereby given by the undersigned, John E. Weller, Executor of the Last Will and Testament of John P. Anderson Deceased, to the creditors of, and all persons having claims against the said Deceased, to exhibit them with the necessary vouchers, within four months after the first publicationn of this noticce, to the said Executor at his office in First National Bank of Fort Bragg in Fort Bragg, Mendocino County, California, the same being the place for the transaction of the business of said Estate, in the County of Mendocino, State of California.

Dated May 1st., 1912.

JOHN E WELLER,

Executor of the Last Will and Testament of John P. Anderson, Deceased.

McNAB & HIRSCH,

Attorneys for Executor.

Ukiah Republican Press, May 3, 1912.

SUMMONS.

In the Superior Court, County of Mendocino, State of California.

Bank of Fort Bragg, a corporation, Plaintiff vs. California Lumber Company, a corporation, I. A. Sutherland, George H. Morse, Manasah Perkins and John E. Kelley, Defendants.

Action brought in the Superior Court of the County of Mendocino, State of California, and the complaint filed in the office of the clerk of the said County of Mendocino.

McNab & Hirsch, Attorneys for Plaintiff.

The People of the State of Californias end Greeting o:

California Lumber Company a corporation, I. A. Sutherland, George H. Morse, Manasah Perkins and John E. Kelley, Defendants.

YOU ARE HEREBY DIRECTED TO APPEAR and answer the complaint in the action entitled as above, brought against you in the Superior Court of the County of Mendocino, State of California, within ten days after the service on you of this summons—if served within this county, or within thirty days if served else where.

And you are notified that unless you appear and answer as above required, the said Plaintiff will take judgmenc for any money or damages demanded in the complaint, as arising upon contract, or Plaintiff will apply to the Court for any other relief demanded in said complaint.

Given under my hand and the Seal of the Superior Court of the County of Mendocino, State of California, this 6th day of May A. D., 1911.

(SEAL)

HALE McCOWEN, Clerk.

NOTICE OF HEARING CORPORATION PETITION FOR DISSOLUTION

In the Superior Court of the State of California in and for the County of Mendocino. In the Matter of the Voluntary Dissolution of J. H. Barker Company, a corporation.

Notice is hereby given to all who it does or may concern that J. H. Barker Company, a corporation formed under the laws of the State of California, has this day presented to and filed in the Superior Court of the State of California, in and for County of Mendocino its voluntary the plication in writing praying that apsaid corporation be dissolved and that Monday the 10th day of June, 1912, at ten o'clock A. M. and the Court room of said Superior Court in the Court House at the Town of Ukiah City in said County and State have been by the said Superior Court appointed as the time and place at which the said application shall be heard.

Dated May 2d, 1912.

(SEAL) HALE McCOWEN,

County Clerk of the County of Mendocino, State of California and ex-offico Cerk of the Superior Court of the State of California in and for said County.

By HALE PRATHER, Deputy.

Ukiah Republican Press, Firstpublication May 3, 1912 to June 7, 1912.

NOTICE FOR PUBLICATION

Department of the Interior, U. S. Land Office at San Francisco, Calif. April 15, 1912.

Notice is hereby given that Stephen Mulvey Williams, of Yorkville, California, who, on December 20, 1910, made Homestead entry, No. 04498, for S½SW¼ Sec. 27, N½NW¼, Section 34, Township 13 N., Range 14 W., M. D. Meridian, has filed notice of intention to make commutation Proof, to establish claim to the land above described, before the County Clerk, at Ukiah, Calif,. on the 29th day of May, 1912.

Claimant names as witnesses:

J. H. Ledford,
R. T. Lowrey, of Yorkville, Calif.
J. W. McAbee, of Booneville, Calif.
H. M. Cox, of Cloverdale, Cailf.

T. G. DANIELLS, Reigster.

Ukiah Republican Press, April 19, 1912

WHERE YOU EAT CHICKEN

Chickens dinner, the kind mother used to cook, plenty to eat and good wholesome home cooking, served every Sunday at 50 cents a plate at Riverside. Special dinners for auto parties. Phone Ainslie & Blevins. 38-tf.

For Sale Cheap—About 1 acre of land. Rich sediment soil. Good house, barn etc. Fine chicken ranch. 5 blocks from court house. Address W. W. care of Republican Press, Ukiah. 1t.

J. W. Eversole
EMBALMER
—AND—
FUNERAL DIRECTOR
New building north of Palace Hotel
Telephone 541. Residence 543.

AUTOMOBILES

DEMAND FOR REO CARS INCREASES

Agent George Lambert for the Reo automobiles has received a letter from Norman de Vaux, head of the Reo Pacific company of San Francisco, who has had to make a hurried trip back to the Reo factory to secure early deliveries of the remaining cars in the allotment to the coast and at the same time to induce the factory officials to increase the number. In the letter to Mr. Lambert, he wrote:

"I feel that I cannot afford the time to go East, as this has been the most successful season the Reo car has had on the Pacific Coast. We have sold more cars and yet there seems to be no letting up on the demand. We are nearing the amount that the factory allotted to us at the beginning, and which I fully expected would be enough. In this I have been mistaken, and I am going East for the purpose of trying to see if I cannot get a few more.

"The demand for the Reo is the same all over the United States, which makes it all the harder. I have written, but others in the East are nearer the factory and I am forced to be on the ground to look out for the coast customers."

BISCOE TICKLED BY MAXWELL'S VICTORY

By winning the light car class in the Santa Monica road race, averaging 61.8 miles per hour for 101 miles, a Maxwell car, entered and driven by a private owner, established a new world's record. The Maxwell Biscoe company and other divisons of the United States Motor company have withdrawn from the racing game, but the performance at Santa Monica will be certified by the con test board of the A. A. A. However, this does not mean that the company will resume racing.

"I am 'tickled pink' at the Maxwell's victory," said President Benjamin Biscoe of the company when told of the result of the race." "Some of our competitiors have said that we did not believe in racing because our cars were not speedy. It is true we never made a specialty of building racing cars, and have believed for years that racing was not the best test of motor car efficiency.

"The car with which George Joermann jr. won the race was old and battle-scarred and it demonstrated that Maxwell cars, even after long use, have the mechanical stamina to stand up under a hard run—a fact which was proved long ago in racing and reliability contests—and we are naturally pleased to know that a private owner has proved our contention.

MAY BUY MOTOR TRUCK

J. V. Ray is considering putting on a truck to do his hauling between here and Upper Lake. While in San Francisco recently he investigated all of the leading makes and one of them is now on an endurance run to Humboldt county having passed through this city last week with a load of five ton of nails. If this truck proves itself on the roads Mr. Rea will probably purchase one.

MOTORISTS VISIT ON COAST SUNDAY

Nine automobiles carrying 37 passengers, left Ukiah early Sunday morning en route to Mendocino where a pleasant day was spent. Despite the steady down pour of rain during the afternoon and evening a pleasant time is reported by the autoists and the trip home was made with little difficulty. Although the road was very soft in some sections and a number of the motorists had no tire chains, there was scarcely any skidding and nearly as good time was made on the homeward journey as toward Mendocino.

In the party were Mr. and Mrs. George E. Jamison and family in their Chalmers, Mr. and Mrs. J. A. Jamison jr. and family in their E. M. F., Mr. and Mrs. L. J. Holzhauser and family in their E. M. F., Mr. and Mrs. V. C. McClure in their Flanders, Mr. and Mrs. J. A. Montgomery in their E. M. F., Mr. and Mrs. E. B. Gibson in their Buick, Dr. S. L. Rea and Dr. F. E. Rea in the former's E. M. F. roadster, Chas. Kent and party in his Hupmobile and Prof. and Mrs. L. W. Babcock in their Reo.

Speed was not a feature of the trip and those taking the lead stopped every four or five miles to wait for those who were in the rear. An enjoyable time was had despite the disagreable weather and a similar trip is being planned for the near future.

OVERLAND ROADSTER DELIVERED

Mr. and Mrs. Val C. White have taken delivery of a 1912 Overland roadster which was driven up from the metropoils the first of the week by F. O. Taylor, the local agent. The new car is of the 30 horsepower type and the design is very graceful. They expect to make many tours in their new car this summer.

MOTORCYCLIST TAKES TUMBLE

Wesley Morby, who purchased a new Excelisor motorcycle last week, is recovering from his first week's riding. While riding at a good rate of speed Sunday a rock became entangled in his front wheel and stopped the machine, but Morby kept on going. Fortunately he escaped with slight silght bruises and lacerations while the front fork of the motorcycle was badly twisted as a result of the fall. It was repaired at Van Nader's cyclery and Morby is again riding but he keeps a close lookout for rocks.

James C. Kinslow of Santa Rosa was here the latter part of last week in his E. M. F. touring car. He spent several days this week on the coast looking atfer business interests.

Sheriff Ralph Byrnes toured the coast this week on official business, making the trip in his new E. M. F. roadster.

Mr. and Mrs. W. O. White, accompanied by Mr. and Mrs. B. L. L. Cleland, spent Sunday on a fishing expedition in Reeves' mill canyon. They report an enjoyable trip, but as to fish—nix.

Luther Redemeyer, accompanied by his son, Fred, drove up from the south Monday evening in their big Oldsmobile. They left the following morning for Laytonville where they will spend several days at the Redemeyer ranch

INDIAN
MOTORCYCLES

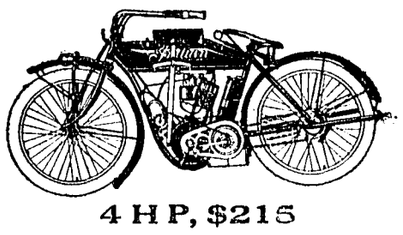

4 H P, $215

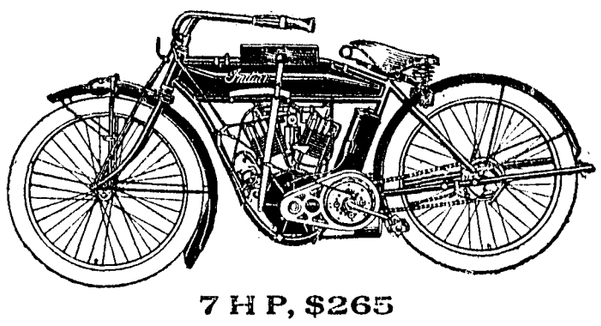

7 H P, $265

SEND FOR CATALOGUES
B. D. VAN NADER
Ukiah, California

Children Cry for Fletcher's
CASTORIA
The Kind You Have Always Bought, and which has been in use for over 30 years, has borne the signature of Chas. H. Fletcher and has been made under his personal supervision since its infancy. Allow no one to deceive you in this. All Counterfeits, Imitations and "Just-as-good" are but Experiments that trifle with and endanger the health of Infants and Children—Experience against Experiment.
What is CASTORIA
Castoria is a harmless substitute for Castor Oil, Paregoric, Drops and Soothing Syrups. It is Pleasant. It contains neither Opium, Morphine nor other Narcotic substance. Its age is its guarantee. It destroys Worms and allays Feverishness. It cures Diarrhœa and Wind Colic. It relieves Teething Troubles, cures Constipation and Flatulency. It assimilates the Food, regulates the Stomach and Bowels, giving healthy and natural sleep. The Children's Panacea—The Mother's Friend.
GENUINE CASTORIA ALWAYS
Bears the Signature of
Chas. H. Fletcher.
The Kind You Have Always Bought
In Use For Over 30 Years
THE CENTAUR COMPANY, 77 MURRAY STREET, NEW YORK CITY.

SPORTS

ALBION IS DEFEATED BY FORT BRAGG TEAM

(Press' Special Service)

FORT BRAGG, May 21—The Fort Bragg base ball team gave Albion a fierce drubbing on the local diamond in a seven inning game Sunday. The fans say that Albion did not have a chance of winning the game and that they are not in a class with Fort Bragg. The game was played on a muddy diamond, and conseqently was not as fast as it would have been otherwise.

Switzer pitched great ball and Albion did not get hit of his delivery in the seven innings. This achievement is the second on the coast, Dick Hurley, while a student in the Mendocino high school and pitching for Albion in 1910, pitched a no hit game against Mendocino, striking out over twenty men and Albion won the game by a score of 1 to 0.

The game Sunday is the second no hit game played in the county and while it went but seven innings, the result would have been the same had it gone the nine innings. The Albion team secured one run against eleven for the home team.

Fort Bragg will undoubtedly win the championship of Mendocino county this year as they have several out law players in their line up. The next team to meet the local boys has not yet been picked but Fort Bragg will probably cross bats with Ukiah in the near future.

TALMAGE WINS GAME FROM UPPER LAKE

A muddy diamond and a steady downpour of rain had but little effect on the Talmage and Upper Lake base ball teams when they crossed bats at Riverside last Sunday. The Mendocino state hospital boys were determined to make good after their poor showing the previous Sunday when they were defeated by Ukiah and played ball every minute of the game. The score at the end of the game was 22 to 6 in favor of Talmage.

There was a very good attendance, considering the disagreeable weather, and the fans, sheltered underneath a score of umbrellas, closely watched the game and boosted for their favorite team. This is the first of a series of games to be held at Riverside this summer and some good games are scheduled to be played there.

CLEAN UP DAY EXTENDED

The town board has ordered that the gneeral cleanup day be extended to June 1st. These annual clean up days have accomplished a great deal in town and the familiar trash piles in the back yards in the residence districts are getting scarce.

For Sale Four fresh milk cows. Enquire of Frank Cunningham, Ukiah. 42-tf.

UKIAH AND LAKEPORT BATTLE HERE SUNDAY

The Ukiah baseball team will be put to the most severe test of the season next Sunday when it meets the Lake county champions of Lakeport. The fans will be able to get a line on the home team after Sunday and see whether or not they are the stuff champions are made of. Without a doubt Lakeport is the strongest team Ukiah has played for sometime and a win over the boys from Clear Lake would put the locals in line for the championship of the county. The teams have met but once before and then at Lakeport. Ukiah was defeated 3 to 2. That was several seasons ago and it remains to be seen if time has strengthened Ukiah.

One new face and possibly two will appear in Ukiah's line-up. A splendid infielder has been secured and the fans are anxious to see where Captain Ruddick will place him. He is sure to make a hit with the fans on account of his gingery and accurate fielding. Paul Bradley a star of a few years ago has been sporting a Ukiah uniform and it is to be hoped he will play regularly as he is a fine all around ball player.

Lynch has been called away temporarily and Van Dyke will again toe the slab. The Lanky twirler was never in better form and if Hufft catches Lakeport will sure have to be speed marvels to down the locals.

Last Sunday Ukiah and Willits were scheduled to play at Little Lake but rain at the last moment prevented the game. The players made the trip and report that Willits was very much interested in the game. New players had been secured and with Lockart pitching they expected to score a victory. The postponement was a bitter disappointment to fans and players alike and another date has been made for Willits on June 9. The Ukiah boys are loud in their praise for the splendid treatment accorded them in Willits and hope to secure the northern boys for another game here if they desire it.

REDWOOD VALLEY-TALMAGE SUNDAY

The Redwood valley teams will cross bats on the Talmage diamond Sunday and a fast and interesting game is looked forward too by the fans. Redwood valley has been doing considerable practicing of late and their team is in the very best condition. The great showing made at Riverside last Sunday by Talmage again brings them to the front as favorites and the outcome of Sunday's game is being anixously awaited.

GEYSERVILLE MAN BUYS PROPERTY

N. A. Brittan, formerly of Geyserville, has purchased 30 acres of land from Fred Ehrlich through the office of Poage & Ford. The land is located about a mile south of town and was formerly known as the Jackson ranch. The property was sold for in the neighborhood of $7,000.

A SAFE PLACE TO TRADE

The BIG CASH STORE

E. SPITZER, Proprietor

CALPELLA, - - CALIF.

Groceries and Dry Goods.
Ranchers and Campers
:: :: Supplies. :: ::

I Solicit the Patronage of Particular People

SMALL FIRE AT THE CALPELLA POSTOFFICE

(Press' Special Service)

CALPELLA, May 23—Last Saturday morning about ten o'clock a small blaze was discovered in the postoffice and in a few minutes the Calpella fire department was on the ground and the fire was extinguished before any damage was done. The local firefighters deserve much credit for their promptness in responding to the alarm.

NEWS OF THE WEEK GLEANED AT ALBION

(Press' Special Service)

ALBION, May 21—Christian Anderson passed away at this place last Wednesday. The interment took place in the Little River cemetery Saturday.

Antone Quail, who was injured in a run away here last week, is rapidly recovering at his home in Mendocino.

John Cooney, who is a student at St. Mary's College, returned home for the summer vacation on today's Pomo.

James Brett Jr. arrived home Friday after a brief visit in San Francisco.

In the primary election here it was all Roosevelt.

After a brief visit in Humboldt county, Guy Leger returned to Albion. Guy says that Mendocino county is good enough for him.

In a seven inning game the Albion baseball nine went down to a second defeat last Sunday in a game with the Fort Bragg boys. They have promised not to publish the score.

On Wednesday last, at the home of the bridegroom Miss Effie St. Louis of Arcata was united in marriage to Alvin Tallman of this place.

A light rain fell here last night. Because of the much needed rain and because of the results of the recent primary election the farmers are now wearing a smile that won't come off.

Mercury

Children Cry
FOR FLETCHER'S
CASTORIA

END OF CHILD'S FINGER SEVERED

(Press' Special Service)

POINT ARENA, May 23—Lela, the small daughter of Devoe Wilson of Manchester, met with a painful accident the first of the week. In trying to chop a stick of wood with a hatchet, she missed the stick and the end of her first finger of the left hand was severed. The injured member was treated and the child is recovering rapidly from the accident.

William Hendrickson left Wednesday on a business visit to San Francisco.

N. P. Howe was called to Berkeley to be with his father, who has been ill for some time.

Mrs. E. Antrim left Monday for Albion on a business trip.

Superinendent Warden of the L. E. White lumber company was an outgoing passenger on the steamer Pomo.

The athletes field meet for the Union high school district was held here Friday and Saturday, the local high school winning 102 points and were awarded the Sterling trophy cup.

The most popular young couple of Brushy opening, Bee Campbell and Miss Annie Della McGee, were united in the holy bonds of matrimony, Tuesday evening, Judge Scott officiating.

Mrs. Pen Gillmore, Mrs. J. W. Kingren and small son left over land for Berkeley to visit Mrs. Wm. Heryford who has been suffering with blood poison for the past week.

Mrs. P. O. Bishop and Mrs. Howard Bishop were passengers on the steamer Pomo after visiting friends and relatives in San Francisco.

T. J. Baker, Grand Lecturer, and Dr. Roy Moor inspector for the 5th Masonic District visited Claiborne Lodge Friday evening. After the business of the evening had been transacted the ladies of the Eastern Star served refreshments.

Mr. and Mrs. G. Jalmigen, of Fort Bragg accompanied by Mr. and Mrs. James Ward were seen flying through town Monday in Gus' new Studebaker E. M. F.

J. A. Scott formerly principal of Manchester school but now in the real estate business come up from San Francisco in the interest of the Neip—Springler ranch.

A light rain fell Sunday making the hearts of the farmers rejoice.

Point Arena Ladies Band will give a musical Saturday evening.

Save Time
Save Money

The Caloric Fireless Cook Stove will save you two hours kitchen drudgery. It will also save you 40 per cent of your fuel bills.

It will Roast or Bake, Boil, Steam or stew. It never burns and never fails. Different prices and various sizes.

CALL AT OUR STORE

COX HARDWARE CO.

UKIAH, - CAL.

HAPPENINGS IN THE COAST METROPOLIS

(Press' Special Service)

FORT BRAGG, May 23—Arrangements are being made for the Decoration Day, exercises and a very large parade with appropriate exercises is expected.

Work on the Union Lumber company's store is progressing rapidly. It is their intention to occupy the new building about the first of September.

Many improvements are going on around the coast metropoils. The streets have been put in the best condition, cement sidewalks are being built and several new residences are under way of construction. This is a great benefit to the town and it is hoped that before long the streets will be paved.

Tuesday night the Dramatic club staged their play "Barker's Fortune." They did not have as large a house as was expected which is probably due to the fact that the high school put on their play the following evening.

The progressive Baraccas of the Fort Bragg Baptist church have rented the rooms over the New York Furniture store and are going to fit them up for club rooms. This is a good movement and this will be a fine place for the young people to spend the evenings.

UNTIMELY DEATH OF MRS ALBERTA CARTER

(Press' Special Service)

BOONVILLE, May 21—On Thursday, May 16, Mrs. C. L. Carter, formerly Miss Alberta Ozetta Looney, eldest daughter of Mrs. Frank Looney of Boonville passed to her last rest at the age of 28 years at her home in Ukiah after a protracted illness.

The interment took place in Ukiah, May 17, Rev. J. E. Moore officiating, the funeral being well attended by both Ukiah and Boonville friends, and the grave was profusely decorated with wreaths and flowers.

She is survived by a loving husband, C. L. Carter, and son, 21 months old, of Ukiah, a beloved mother, Mrs. Looney of Boonville, her father, Frank Looney having died about five years ago, one brother Fred K. Looney, of Spokane, Washintgon, and four sisters, Misses Carrie, Sylvia, and Emily Looney and Mrs. Jimella Handertin of Berkeley all of whom have the sympathy of the community in their bereavement.

Mrs. Alberta Carter was born and reared in Boonville and after having graduated from its grammar school took a course in a business college in Spokane, Washintgon, from which she graduated with high credits also.

She was always identified with Sunday school work in her native town, being pupil and teacher likewise.

She had a host of friends and was esteemed highly by all who knew her, and was the idol of her schoolmates and companions.

A memorial service will be held for her on Sunday, May 26, in the M. E. church, south, of Boonville, Rev. A. Laning, pastor. X.

TWO PETITIONS IN THE PROBATE COURT

In the estate of Erick Warner a petition for letters of adminstration has been filed by Mathilda Warner. The estate consists of real and personal property of the value of about $5,000. The petition was filed by Attorneys McNab & Hirsch and will be heard in court at 10 o'clock a. m. Monday, May 27th.

W. A. Ford and Joseph Adams have filed a petition in the probate court for special letters of administration in the estate of Joseph Spotswood, who died February 24, 1912. The estate consists of real estate in Potter valley and personal property of the value of more than $10,000. Mannon & Mannon are attorneys for the petitioner.

ATTENDING K P CONVENTION

Donald Brown is attending the Knights of Pythias convention which is in session this week in Grass valley, being a delegate from the local lodge. He is expected to return home the first of next week and will make his report at the next regular meeting of the lodge.

CASTORIA
For Infants and Children.
The Kind You Have Always Bought
Bears the Signature of Chas. H. Fletcher

SALE OF SAMPLE LINE OF WAISTS
NOW GOING ON

We were very fortunate in securing about 10 dozen sample waists at a very low figure and according to the "Marks Policy" anything we buy at a special price we sell at a special price consequently this sale.

If you need Waists DON'T miss this SALE

LOT A

consists of about 5 dozen Waists that would sell regularly from $1.50 to $2.50 each---sizes range from 34 to 38. Every Waist to a new Spring Model and is worth fully $1.50 to 2.50 each. Our price **95c**

LOT B

consists of about 5 dozen Waists that would sell regularly from 2.50 to 5.00 each---sizes range from 34 to 38. Most of the waists in this line are worth $3 ea. Our price for a short time only **1.75**

Big Clothing and Furnishings Sale
still continues at the same big reductions.

City of Ukiah
H. MARKS PROP.
THE HOME OF GOOD GOODS

WHAT BOONVILLE PEOPLE ARE DOING

(Press Special Service)

BOONVILLE, May 21—The valley was visited again Sunday evening by more rain.

Mr. and Mrs. C. W. Finney visited at the home of H. Scott near Wendling Sunday.

Max Rawles, one of the prominent local sportsmen, killed a large bear last week.

Mr. and Mrs. R. T. Hutsell of Berkeley are visiting their son and daughter, J. Hutsell and Mrs. Fred Rawles, in this valley.

Harvey Estes who has been ill for some time is still confined to his bed.

Rev. Thorpe of the Christioan church preached last week about the seven sinners of Boonville. If that is all, we wonder who they were.

Did you hear about the barbecue? We did and they say it is at Boonville.

Will St. John of Healdsburg has rented Mrs. Looney's property here and will soon open a first class barber shop. His family will move here soon.

Mrs. Arthur Laning is visiting this week with her parents at Hopland.

The chamber of commerce has decided to hold a Fourt of July celebration in this valley and preparatons will shortly commence for a big celebration.

J M HARLAN HERE

J. M. Harlan is here on his annual visit and expects to remain a couple of weeks. For many years he has timed his visit here so as to arrive in the fishing season and while he has been kept busy he managed to get off long enough this week to land a mess of splendid trout. Incidental to the fishing he is tuning and putting the pianos of his customers in shape.

J. L. Johnson is here today on business at the court house. He has sold the Hale estate at Willits and is straightening up the title.

Livery and Boarding Stable
TO EXCHANGE FOR RANGE OR CATTLE
90 Stalls. Income $1300 per month. Best in Oakland. Address Owner, 850-28th St. Oakland, California

WORK WILL BEGIN HERE ON HIGHWAY

Sacramento, May 21—Two important actions were taken by the Advisory Board of State Engineers today when the body authorized the advertisements for bids for the construction of the first 37 miles of state highway and adopted a resolution directing the sale of $2,000,000 worth of the $18,000,000 highway bond issue. The bonds are per cent $1,000 each, and bids will be be opened June 25.

One of the pieces of road to be constructed is from the Mendocino county line north to Hopland.

CHRISTIAN CHURCH NOTICE

Next Sunday at the Christian church Mr. Ford will speak at 11 a. m. on the topic, "Paul, Apollos, God," and at 8 p. m. on the topic, "Destiny."

Mr. Ford will close his work as pastor of the Christian church of Ukiah, next Sunday. His sermon on Sunday night on the topic "Destiny" will be his farewell sermon. He expects to begin his work as pastor of First Christian Church Alameda on the first Sunday of June.

CARD OF THANKS

We hereby express our thanks to those kind friends and neighbors of Ukiah and Boonville for the sympathy and assistance tendered us during the sickness and at the death of our loved one, Mrs. C. L. Carter.

C. L. Carter and Mrs. Frank Looney and family.

Mrs. John Milne returned to her home in this city Monday after a visit with relatives at Willits.

BETTER ROADS ARE POSSIBLE IN VALLEY

(Press' Special Service)

UPPER REDWOOD VALLEY, May 22—The roads are in fairly good condition in this valley, although if about ten inches of rock gravel were added all over the width of the grade it would be some pleasure driving to town. The graders have the roads graded up in a very good manner, but there is nothing graded but sand, mud and dust. When you drive to Redwood valley, put on your old linen duster and drive right through the great clouds of dust. We are first, last and all the time for good roads. This county needs a good roads movement club, like is sweeping the eastern and southern states.

We are enjoying a very timely rain which is of great benefit for general farming. It is bad though for those who have their hay cut and shocked in the field. Standing grain will no doubt be badly lodged.

Mr. and Mrs. Frank Edwards of Ukiah have been spending several days visiting and roaming over the ranges in this section. They expect to return to Ukiah today should the weather permit.

C. L. Stephens and family and Mrs. Emerson were up from Ukiah Sunday on a picnic and fishing trip. They stopped a few minutes at the Dalvits.

Dan J. Rice, one of the local lovers of the Isaac Waltham pastime, was among the fisherman who whipped the stream this week and caught 48 of the little, gamey fellows. This is among the biggest catches made in Redwood valley this season.

BEFORE YOU GET BACK

you'll wish that all launderies were like ours. For the way we do up shirts, collars, etc., is very rarely equalled elsewhere. Send us all the things you can this week. We'll not alone do them up perfectly but we'll have them done on time too.

Ukiah Steam Laundry J. S. Waugh, :: Prop. ::